

PLAT OF SURVEY
Sheet 1 of 2

SURVEY FOR: Jerry Olson/FCA Lancaster

February 18, 1987

A SURVEY OF A PARCEL OF LAND DESCRIBED AS FOLLOWS:

Commencing at the Northwest corner of the Southwest Quarter (SW $\frac{1}{4}$) of Section 32, T. 4 N., R. 1 W., Lima Township, Grant County, Wisconsin, thence N. $89^{\circ}-42'-03''$ E., 2696.15 feet to the centerline of Butson Road, this point marked with a railroad spike and this being the point of beginning;

Thence S. $0^{\circ}-37'-47''$ E., 270.04 feet to a 1" X 24" iron pipe, (this point located in existing fence line);

Thence S. $57^{\circ}-11'-22''$ E., 749.51 feet to a 1" X 24" iron pipe;

Thence S. $89^{\circ}-41'-41''$ E., 669.42 feet to a 1" X 24" iron pipe;

Thence N. $0^{\circ}-30'-33''$ W., 693.84 feet to the center line of Butson Road;

Thence N. $87^{\circ}-49'-06''$ W., 171.16 feet along said center line;

Thence S. $88^{\circ}-57'-03''$ W., 1125.30 feet along said centerline to the point of beginning;

The above described parcel of land located in the Northwest Quarter (NW $\frac{1}{4}$) of the Southeast Quarter (SE $\frac{1}{4}$) of Section 32, T. 4 N., R. 1 W., Grant County, Wisconsin, and containing 17.56 acres and being subject to easements on record.

I certify that I have surveyed the above described parcel of land and that the following plat is a true representation thereof to the best of my knowledge and belief.



Paul W. Chafer 2/18/87

Paul W. Chafer S - 1521 date
Registered Land Surveyor
Rt. 1, Box 83
Lone Rock, Wisconsin 53556

APR 15 1987

RECEIVED

PLAT OF SURVEY
Sheet 2 of 2

SURVEY FOR: Jerry Olson/ PCA Lancaster

February 18, 1987

The described parcel of land located in the Northwest Quarter (NW $\frac{1}{4}$) of the Southeast Quarter (SE $\frac{1}{4}$) of Section 32, T. 4 N., R. 1 W., Grant County, Wisconsin, and containing 17.56 acres and being subject to easements on record.



Paul W. Chafer 2/18/87

Paul W. Chafer S - 1521
Registered Land Surveyor
Rt. 1, Box 83
Lone Rock, Wisconsin 53556

date

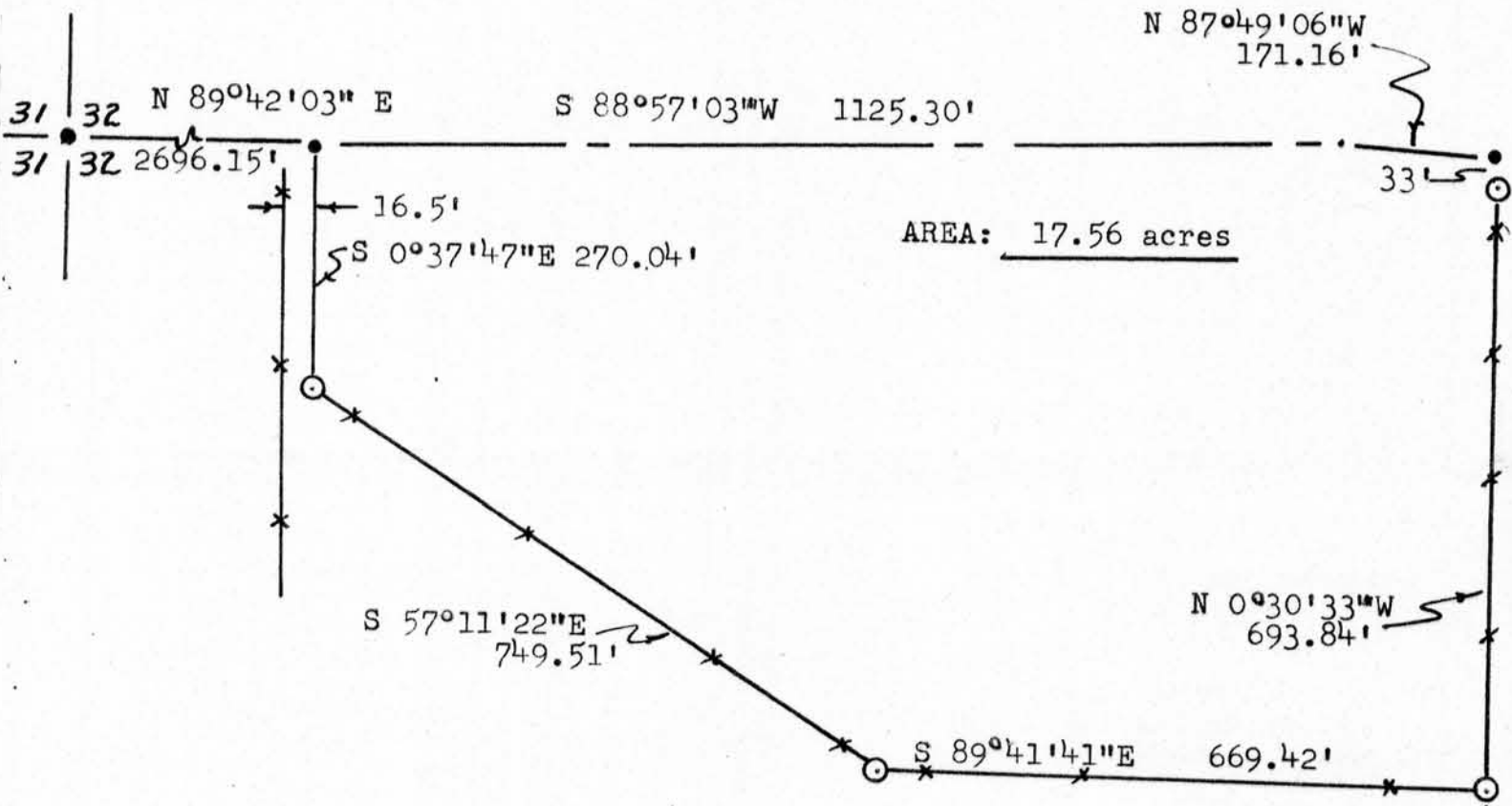

LEGEND:

- *— Existing fence lines
- ⊙ 1" X 24" iron pipe placed
- Rail road spike placed
- Concrete nail placed

SCALE: 1"=200'

Bearing referenced to the E-W $\frac{1}{4}$ line;

