

MORTGAGE INSPECTION SURVEY

FOR: MIDWEST TITLE CORP.
LANCASTER, WI

JAMES F. SENS
2532 T

STATEMENT REGARDING WORK TO BE DONE:

AS CLIENT(S) OF LARRY L. AUSTIN, WISCONSIN LAND SURVEYOR, I/WE HEREBY REQUEST THAT THE SURVEY BE MADE ACCORDING TO THE FOLLOWING SPECIFICATIONS:

- 1) ONLY ENOUGH WORK BE PERFORMED TO SATISFY THE REQUIREMENTS OF MIDWEST TITLE CORP., LANCASTER, WI.
- 2) NO STAKES BE SET TO MARK THE CORNERS OF THE PARCEL.
- 3) THE EXACT LENGTH AND BEARINGS OF THE BOUNDARIES OF THE PARCEL NEED NOT BE SHOWN.
- 4) MEASUREMENTS NEED NOT BE TAKEN AS SPECIFIED IN A-E 7.06 OF THE WISCONSIN ADMINISTRATIVE CODE. IT IS SPECIFICALLY INTENDED TO EXEMPT THIS SURVEY FROM THE REQUIREMENTS OF A-E 7.05(3), 7.06 AND A-E 7.07 OF THE WISCONSIN ADMINISTRATIVE CODE.

Marnie K. Bloyer

DATE 2-2-88

SURVEYOR'S CERTIFICATE: I HEREBY CERTIFY THAT I HAVE SURVEYED THE ABOVE DESCRIBED PARCEL AND THAT THE MAP SHOWN HEREON IS A TRUE AND CORRECT REPRESENTATION THEREOF TO THE BEST OF MY KNOWLEDGE AND BELIEF, AND SHOWS THE SIZE AND LOCATION OF THE PARCEL, IT'S RECORDED EXTERIOR BOUNDARIES, THE LOCATION OF VISIBLE ROADWAYS AND ENCHROACHMENTS, IF ANY. THIS SURVEY IS MADE FOR THE USE OF THE PRESENT OWNERS OF THE PROPERTY AND THOSE WHO PURCHASE, MORTGAGE, OR GUARANTEE THE TITLE THERETO WITHIN ONE YEAR FROM THE DATE HEREON.

Larry L. Austin
LARRY L. AUSTIN, R.L.S. #1903

2-1-88
DATE

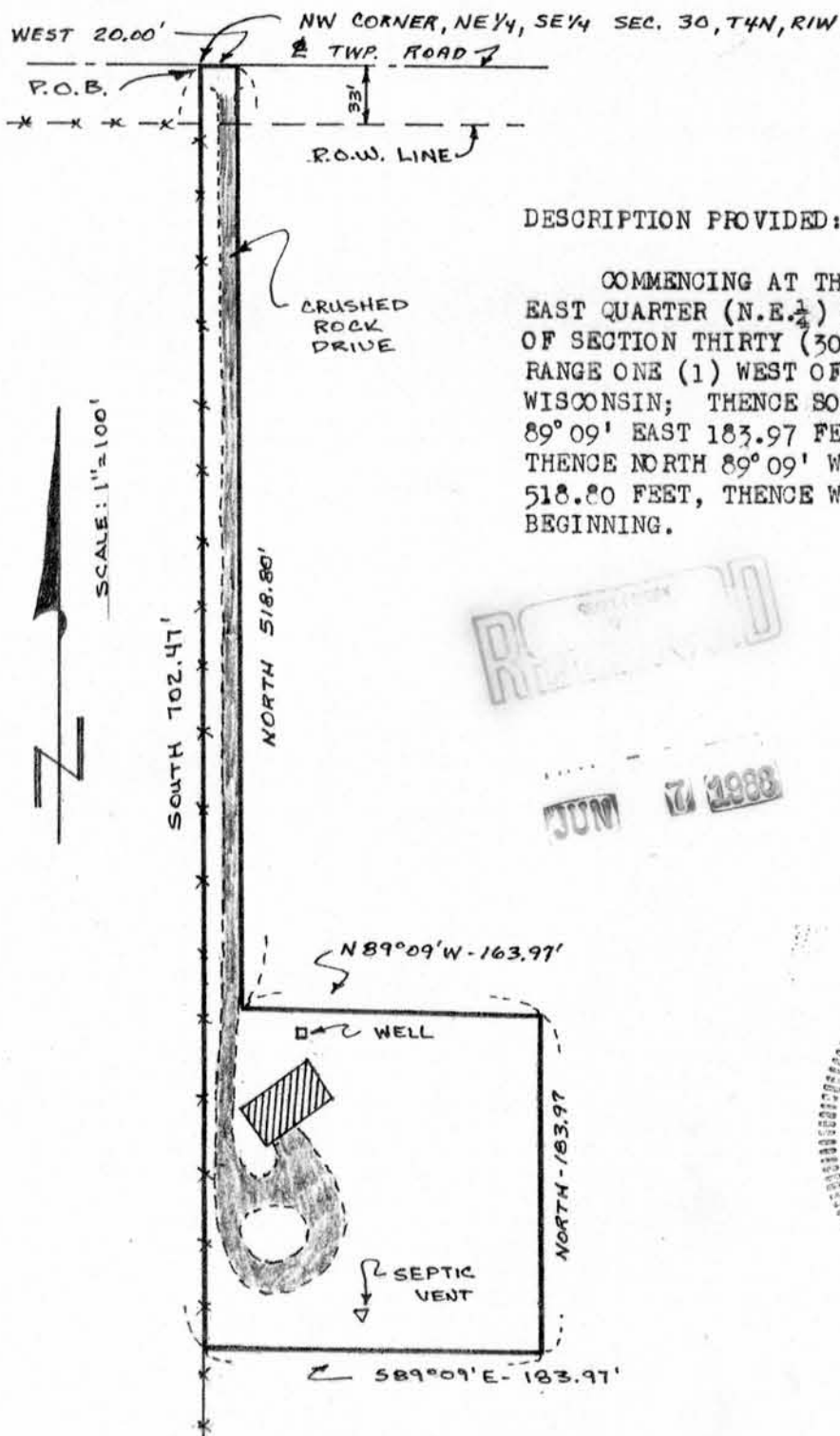

DESCRIPTION PROVIDED:

COMMENCING AT THE NORTHWEST CORNER OF THE NORTH-EAST QUARTER (N.E. 1/4) OF THE SOUTHEAST QUARTER (S.E. 1/4) OF SECTION THIRTY (30), TOWNSHIP FOUR (4) NORTH, RANGE ONE (1) WEST OF THE 4TH P.M., GRANT COUNTY, WISCONSIN; THENCE SOUTH 702.47 FEET, THENCE SOUTH 89°09' EAST 183.97 FEET, THENCE NORTH 183.97 FEET, THENCE NORTH 89°09' WEST 163.97 FEET, THENCE NORTH 518.80 FEET, THENCE WEST 20.00 FEET TO THE POINT OF BEGINNING.

RECORDED

JUN 17 1988

