

Sec. 14, T4N, R1W

58

# PLAT OF SURVEY

FOR: JOSEPH KLEIN  
RT. 1  
PLATTEVILLE, WI.

DESCRIPTION : The Southwest 1/4 of the Northwest 1/4 of Section 14, Town 4 North, Range 1 West, Lima Township, Grant County, Wisconsin, being more particularly described as: Beginning at the Southwest corner of the said Northwest 1/4; thence N 0°17'07" E along the West line thereof, 1329.73'; thence S 89°41'31" E along the North line of said forty, 1335.19' to the Northeast corner thereof; thence S 0°25'45" W along the East line thereof, 1332.42' to the Southeast corner thereof; thence N 89°34'35" W along the South line thereof, 1331.84' to the point of beginning. Containing 40.749 acres, more or less, and being subject to any and all recorded easements and rights-of-way.

I, Bruce D. Bowden, Registered Wisconsin Land Surveyor, do hereby certify that I have surveyed, mapped and monumented that property described hereon and that this map is a correct representation thereof to the best of my knowledge and belief in accordance with the instructions of Mr. Joseph Klein.

*Bruce D. Bowden*

*Dec 3, 1986*  
Date

Bruce D. Bowden R.L.S. - 1250  
Austin - Bowden Assoc.

704 North Main Street  
Dodgeville, Wi. 53533  
Phone (608) 935 - 5513

Larry L. Austin  
Route 3 Box 86A  
Platteville, Wi. 53818  
Phone (608) 348 - 9993

Note : Bearings are referenced to the South line of the Southwest 1/4 of Section 11, which was assumed to bear S 89°48'25" E.

SCALE: 1" = 500'

### LEGEND

- GRANT CO. ALUMINUM MONUMENT
- MIN. 3/4" x 24" SOLID BAR SET
- EXISTING FENCE

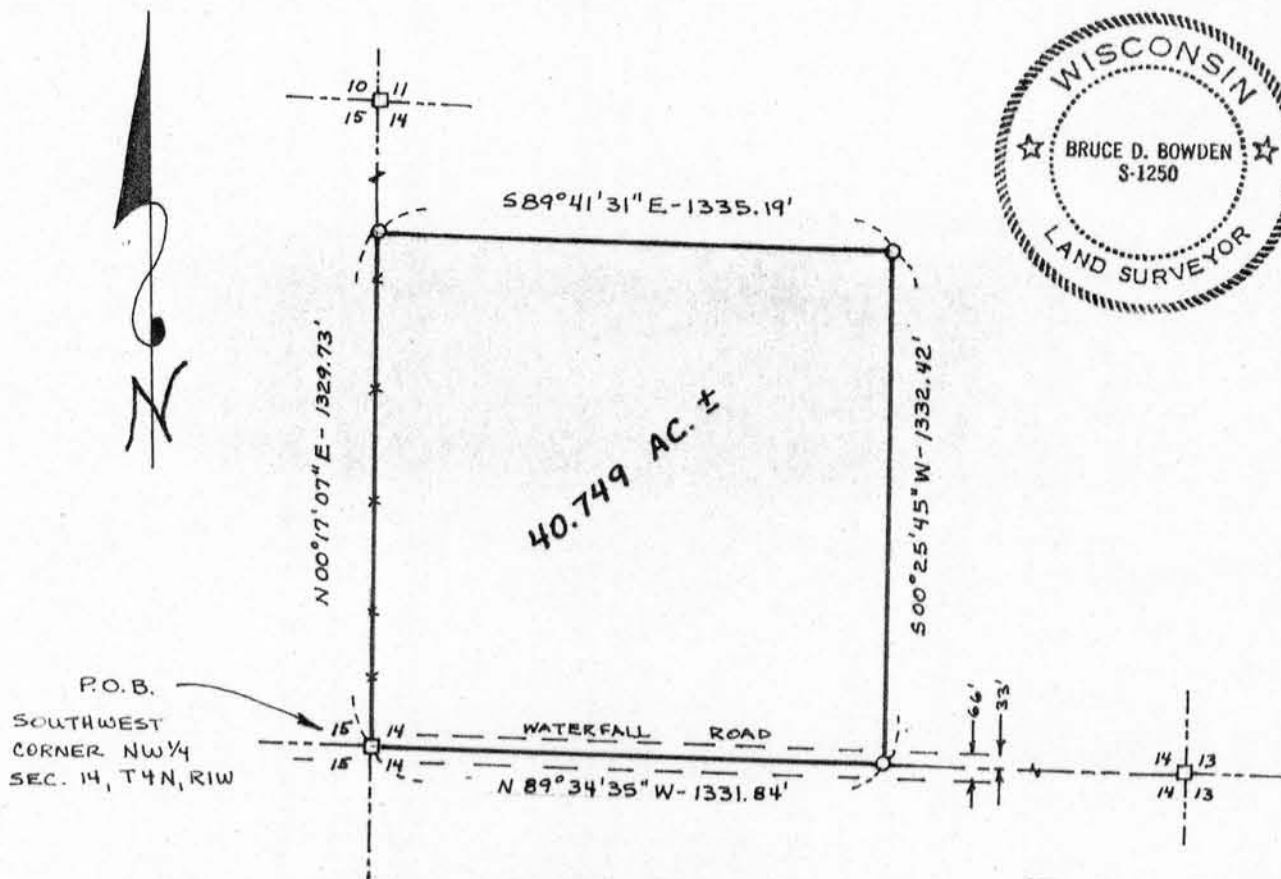

GRANT COUNTY CLERK  
**RECEIVED**

FEB 16 1987