

# PLAT OF SURVEY

FOR: JOSEPH KLEIN  
RT. 1  
PLATTEVILLE, WI.

DESCRIPTION : The South 1/2 of the South 1/2 of the Southwest 1/4 of Section 11 and the North 1/2 of the North 1/2 of the Northwest 1/4 of Section 14, all in Town 4 North, Range 1 West, Lima Township, Grant County, Wisconsin, being more particularly described as: Beginning at the Southwest corner of the said Southwest 1/4 of Section 11; thence N 0° 28' 42" E along the West line thereof, 669.21'; thence S 89° 49' 06" E, 2673.17' to the Northeast corner of the South 1/2 of the South 1/2 of the said Southwest 1/4; thence S 0° 08' 35" W along the East line thereof, 669.73' to the Southeast corner of the said Southwest 1/4; thence S 0° 34' 22" W, 667.56' to the Southeast corner of the North 1/2 of the North 1/2 of the said Northwest 1/4 of Section 14; thence N 89° 44' 59" W, 2673.73' to the Southwest corner thereof; thence N 0° 17' 07" E, 664.87' to the point of beginning. Containing 82.031 acres, more or less, and being subject to any and all recorded easements and rights-of-way.

I, Bruce D. Bowden, Registered Wisconsin Land Surveyor, do hereby certify that I have surveyed, mapped and monumented that property described hereon and that this map is a correct representation thereof to the best of my knowledge and belief in accordance with the instructions of Mr. Joseph Klein.

*Bruce D. Bowden*  
Bruce D. Bowden R.L.S. - 1250  
Austin - Bowden Assoc.

*Dec 3, 1986*  
Date

704 North Main Street  
Dodgeville, Wi. 53533  
Phone (608) 935 - 5513

Larry L. Austin  
Route 3 Box 86A  
Platteville, Wi. 53818  
Phone (608) 348 - 9993

Note : Bearings are referenced to the South line of the Southwest 1/4 of Section 11, which was assumed to bear S 89° 48' 25" E.

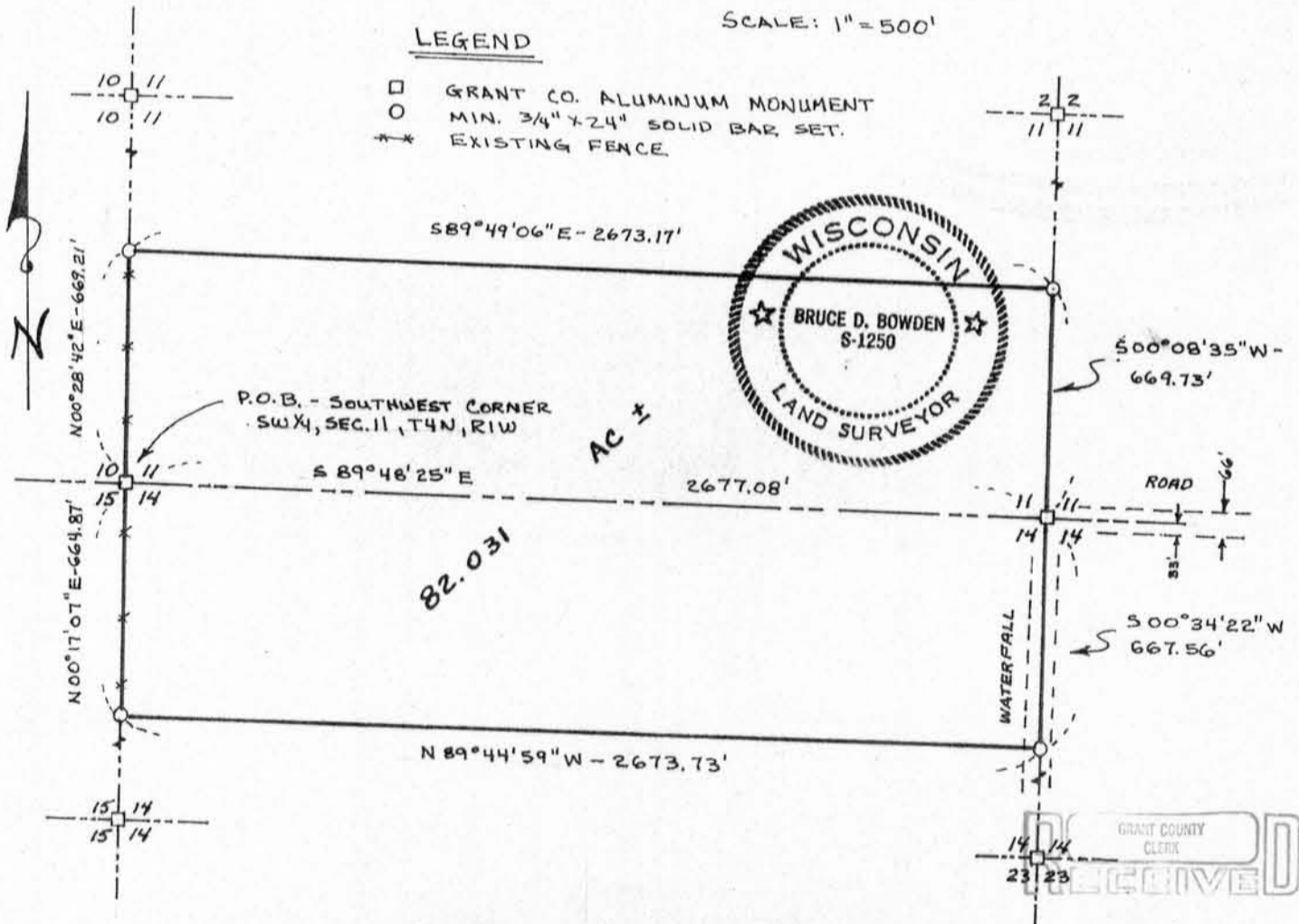

FEB 16 1987