

Sec. 11, T 4 N, R 1 W

# PLAT OF SURVEY

NODOLF ~ ZIMMERMAN

for Mr. Stanley Nodolf  
C.T.H. "A"  
Rewey, Wi. 53580

That part of the Northwest 1/4 of the Northwest 1/4 of Section 11, Town 4 North, Range 1 West, Lima Township, Grant County, Wisconsin, described as: Commencing at the Northwest corner of the Northwest 1/4 of Section 11; thence S 89° 30' 22" E along the North line thereof, 334.40' to the point of beginning; thence S 7° 58' 40" W, 491.68'; thence S 0° 10' 21" E, 174.07'; thence S 13° 27' 58" W, 231.42'; thence N 80° 55' 15" E, 256.21'; thence N 57° 08' 39" E, 129.47'; thence N 31° 18' 25" E, 197.71'; thence N 78° 15' 20" E, 312.90'; thence S 43° 48' 25" E, 469.28' to the East line of the Northwest 1/4 of the said Northwest 1/4; thence N 0° 28' 10" E along the said East line, 873.00' to the Northeast corner thereof; thence N 89° 30' 22" W along the North line thereof, 981.28' to the point of beginning. Containing 16.680 acres, more or less, and being subject to any and all recorded easements and rights-of-way.

I, Larry L. Austin, Registered Wisconsin Land Surveyor, do hereby certify that I have surveyed, mapped and monumented that property described hereon and that this map is a correct representation thereof to the best of my knowledge and belief in accordance with the instructions of Mr. Stanley Nodolf.

*Larry L. Austin*  
Larry L. Austin R.L.S. - 1903

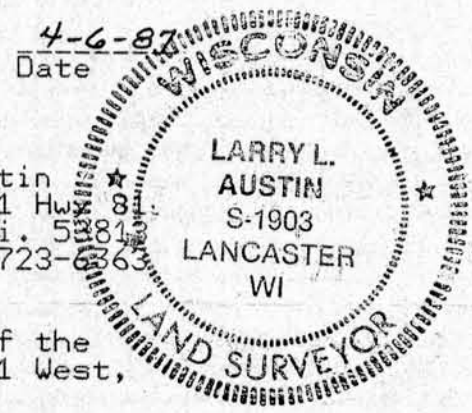

Austin - Bowden Assoc.

Bruce D. Bowden  
704 North Main Street  
Dodgeville, Wi. 53533  
Phone (608) 935 - 5513

Larry L. Austin  
Route 2, 4211 Hwy 81  
Lancaster, Wi. 53811  
Phone (608) 723-6363

Note: Bearings are referenced to the North line of the Northwest 1/4 of Section 11, Town 4 North, Range 1 West, which is recorded as bearing N 89° 30' 22" W.

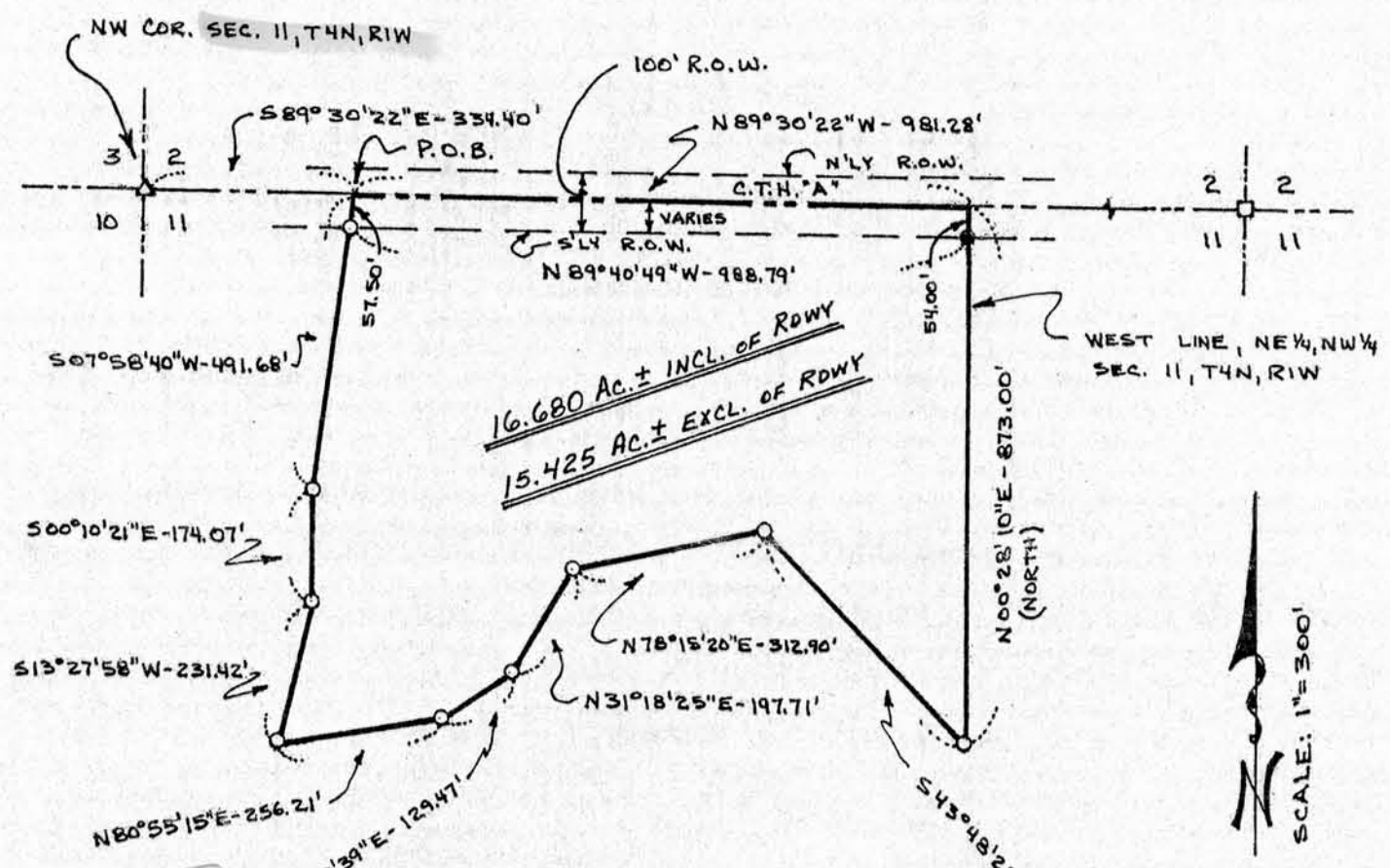

- LEGEND**
- △ 1" IRON ROD FOUND
  - GRANT CO. ALUM. MONUMENT
  - 3/4" x 24" SOLID ROD SET 1.5# / L.F.
  - 1" IRON PIPE FOUND
  - ( ) RECORDED AS

RECEIVED

APR 9 1987