

# PLAT OF SURVEY

NODOLF ~ PLUEMER

for Mr. Stanley Nodolf  
C.T.H. "A"  
Rewey, Wi. 53580

Those parts of the Northwest 1/4 of the Northwest 1/4 of Section 11 and of the Northeast and Northwest 1/4s of the Northeast 1/4 of Section 10, all in Town 4 North, Range 1 West, Lima Township, Grant County, Wisconsin, described as: Beginning at the Northwest corner of the Northwest 1/4 of Section 11; thence S 89° 30' 22" E along the North line thereof, 334.40'; thence S 7° 58' 40" W, 491.68'; thence S 0° 10' 21" E, 174.07'; thence S 13° 27' 58" W, 231.42'; thence N 88° 54' 37" W, 238.19'; thence S 64° 06' 57" W, 352.85'; thence S 88° 53' 10" W, 408.40'; thence N 87° 32' 12" W, 581.84'; thence N 6° 16' 17" E, 79.89'; thence N 68° 57' 56" W, 252.69'; thence N 5° 11' 45" W, 861.44' to the North line of the Northeast 1/4 of Section 10; thence S 89° 46' 03" E along the said North line, 1637.59' to the point of beginning. Containing 42.289 acres, more or less, and being subject to any and all recorded easements and rights-of-way.

I, Larry L. Austin, Registered Wisconsin Land Surveyor, do hereby certify that I have surveyed, mapped and monumented that property described hereon and that this map is a correct representation thereof to the best of my knowledge and belief in accordance with the instructions of Mr. Stanley Nodolf.

*Larry L. Austin*  
Larry L. Austin R.L.S. - 1903

4-6-87  
Date

Austin - Bowden Assoc.

Bruce D. Bowden  
704 North Main Street  
Dodgeville, Wi. 53533  
Phone (608) 935 - 5513

Larry L. Austin  
Route 2, 4211 Hwy 81  
Lancaster, Wi. 53813  
Phone (608) 723-6383

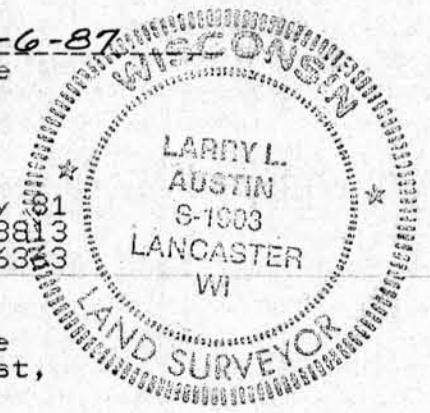

Note: Bearings are referenced to the North line of the Northwest 1/4 of Section 11, Town 4 North, Range 1 West, which is recorded as bearing N 89° 30' 22" W.

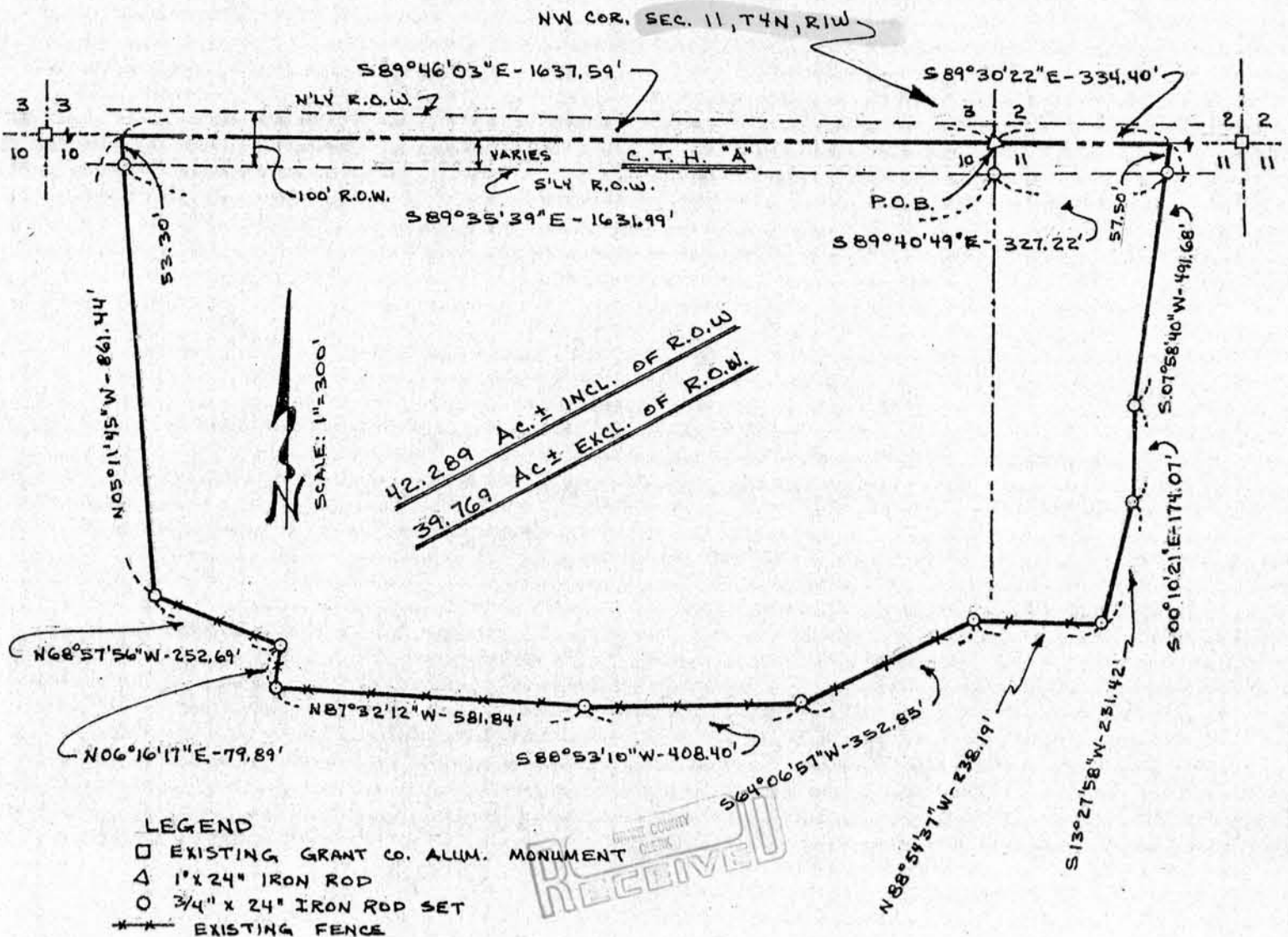

APR 9 1987