

RECEIVED

Sec. 7, T4N, R1W

MAY 7 1987

MORTGAGE INSPECTION SURVEY

For: The First National Bank of Platteville
170 West Main Street
Platteville, WI 53818



- LEGEND
- - 1" I.P. FOUND
 - - WOOD POST

SEE CORNER OF THE NE 1/4 OF THE SW 1/4 SEC. 7 T4N, R1W

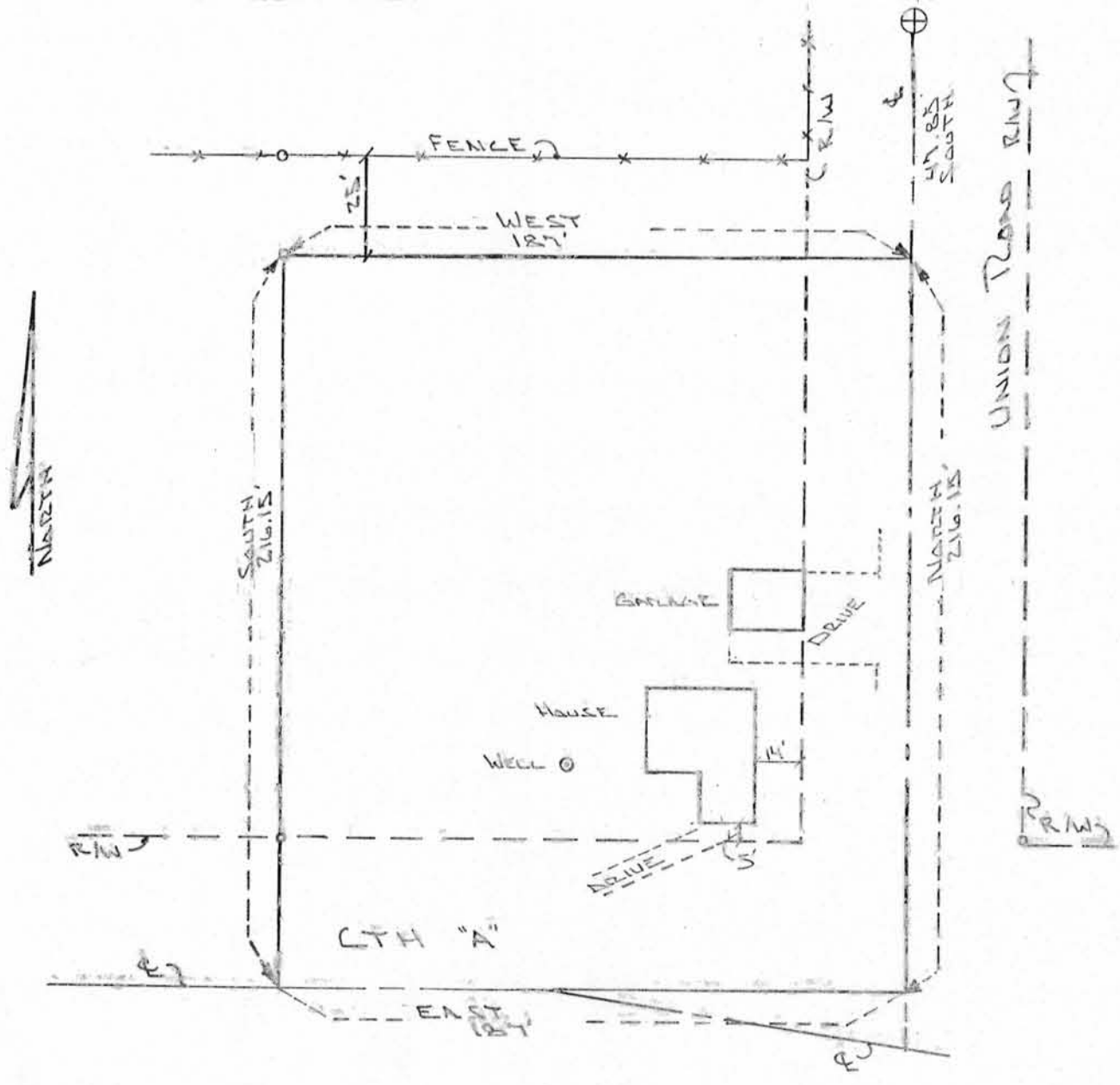

MORTGAGE INSPECTION SURVEY

FOR: The First National Bank of Platteville
170 West Main Street
Platteville, WI 53818

As client(s) of Blackhawk Engineering Ltd. (Greg Jewell, registered Wisconsin Land Surveyor), I/we request that the survey be made according to the following specifications:

1. Only enough work be performed to satisfy the requirements of the First National Bank of Platteville.
2. No stakes be set to mark the corners of the parcel.
3. The exact length and bearing of the boundaries of the parcel need not be shown.
4. Measurements need not be taken as specified in A-E 5.01(6) of the Wisconsin Administrative Code. It is specifically intended to exempt this survey from the requirements of A-E 5.01(5)(c) & (d) and A-E 5.01(6) of the Wisconsin Administrative Code.

_____ Pat Holmes _____ Date

Description of Parcel.

Part of the SE 1/4 of SE 1/4 of Section 7, T4N, R1W, of the 4th P.M., Grant County Wisconsin, described as follows, to wit:

Commencing at the southeast corner of the NE 1/4 of SE 1/4 of said Section 7; thence South 47.85 feet to the point of beginning; thence West 187 feet; thence South 216.15 feet; thence East 187 feet; thence North 216.15 feet to the point of beginning.

Parcel No. 30-191-000

SURVEYOR'S CERTIFICATE

I, Greg A. Jewell, registered Wisconsin Land Surveyor, hereby certify that I have surveyed the above described parcel of land and that the map drawn hereon is a true and accurate representation thereof to the best of my knowledge and belief, and shows the size and location of the parcel, its recorded exterior boundaries, and the location of visible roadways and encroachments, if any. This survey is made for the present owners of the property and those who purchase, mortgage, or guarantee the title thereto within one year from the hereon.

Greg A. Jewell
Greg A. Jewell, R.L.S. S-1898

4-17-87
Date

