

# PLAT OF SURVEY

FOR RICHARD & SHIRLEY WEIGEL  
RT. 4, BLOCKHOUSE ROAD  
PLATTEVILLE, WI. 53818

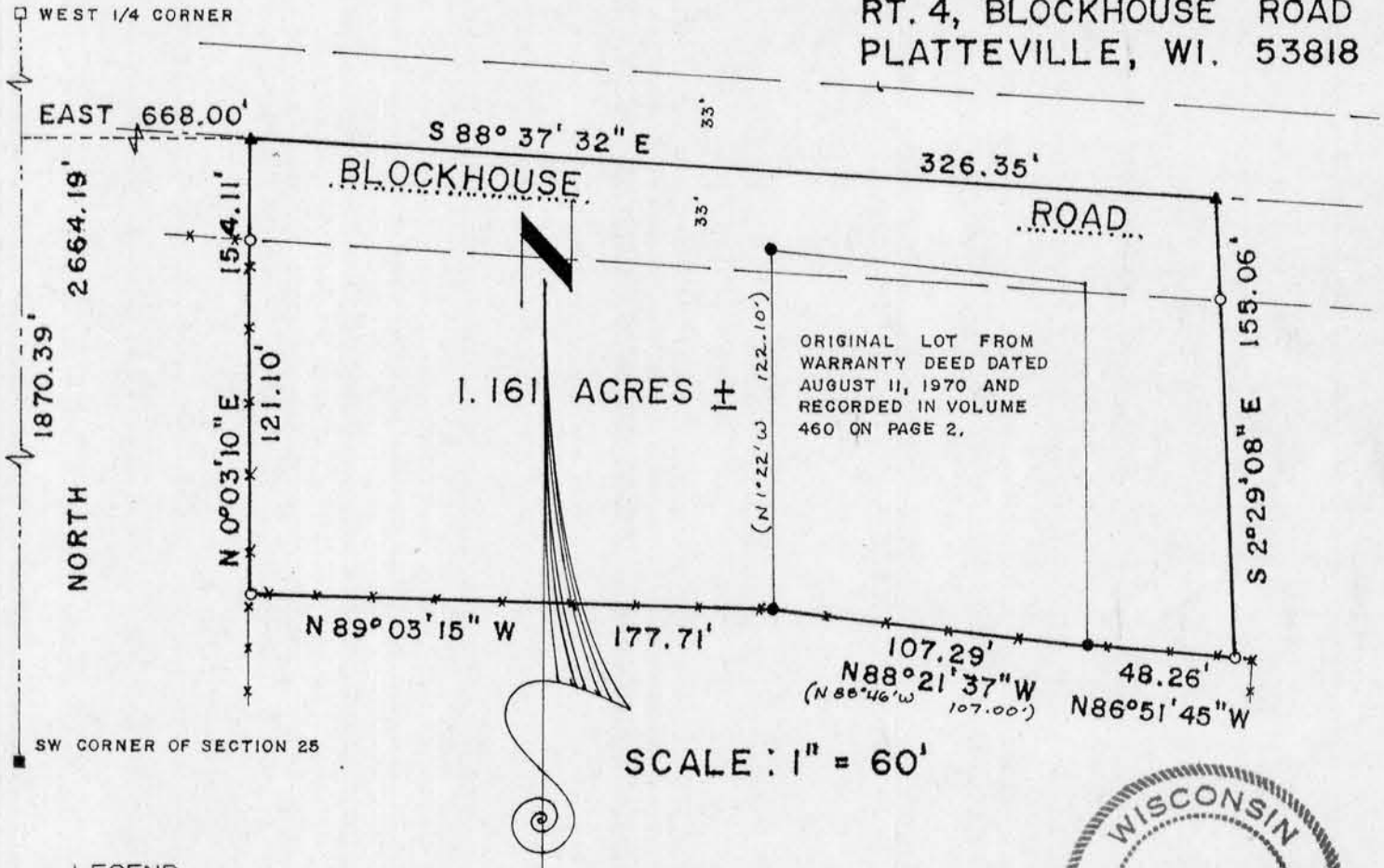

ORIGINAL LOT FROM  
WARRANTY DEED DATED  
AUGUST 11, 1970 AND  
RECORDED IN VOLUME  
460 ON PAGE 2.

SCALE: 1" = 60'

### LEGEND

- Existing 1" diameter solid, iron rod - found
- Existing 1" diameter pipe - found
- 1" x 24" round, iron pipe - set
- ▲ 1/2" x 8" square, drag tooth, spike - set in asphalt
- 7/8" x 24" round, solid iron rod - set
- ( ) Recorded as
- Fence



NOTE : Bearings are referenced to the West line of the Southwest 1/4 of Section 25, which was assumed to bear NORTH.

DESCRIPTION : That part of the Northwest 1/4 of the Southwest 1/4 of Section 25, Town 3 North, Range 1 West, Platteville Township, Grant County, Wisconsin, described as : Commencing at the Southwest corner of Section 25; thence North along the West line thereof, 1870.39'; thence East, 668.00' to the center line of Blockhouse Road and the point of beginning; thence S 88°37'32" E along the said center line, 326.35'; thence S 2°29'08" E, 155.08'; thence N 86°51'45" W, 48.26'; thence N 88°21'37" W, 107.29'; thence N 89°03'15" W, 177.71'; thence N 0°03'10" E, 154.11' to the point of beginning. Containing 1.161 acres, more or less, and being subject to any and all recorded easements and rights-of-way.

I, Bruce D. Bowden, Registered Wisconsin Land Surveyor - 1250, hereby certify that I have surveyed, mapped and monumented that property described hereon and that this map is a correct representation thereof to the best of my knowledge and belief.

*Bruce D. Bowden*  
 Bruce D. Bowden, R.L.S. - 1250

*May 23, 1986*  
 Date

Austin - Bowden Associates  
 704 North Main Street  
 Dodgeville, Wi. 53533  
 Phone(608) 935 - 5513

Route 1, Box 86  
 Platteville, Wi. 53818  
 Phone(608) 348 - 9993