

Sec 22, T3N, R1W

SURVEY PLAT

I, Douglas J. Malliet, Registered Land Surveyor, hereby certify that I have surveyed a parcel of land located in the Northeast 1/4 of the Northeast 1/4, and the Southeast 1/4 of the Northeast 1/4, Section 22, Town 3 North, Range 1 West, Town of Platteville, Grant County, Wisconsin, described as follows:

Commencing at the East 1/4 of said Section 22; thence North $01^{\circ}02'13''$ West along the East line of said Northeast 1/4, 369.05 feet to the centerline of State Trunk Highway 80 and 81; thence North $49^{\circ}38'58''$ West along said centerline, 1038.12 feet to the point of beginning; thence continuing North $49^{\circ}38'58''$ West along said centerline, 417.42 feet; thence North $40^{\circ}21'02''$ East at a right angle to said centerline, 467.42 feet; thence South $49^{\circ}38'58''$ East, parallel to said centerline, 417.42 feet; thence South $40^{\circ}21'02''$ West, 467.42 feet to the point of beginning. Said parcel contains 4.4791 acres.

Said parcel is subject to any and all easements and right-of-ways of record. I further certify such survey and the representation thereof hereon are true and correct to the best of my knowledge and belief.

Revised 10-4-83

Douglas J. Malliet
Douglas J. Malliet, S-1266
Registered Land Surveyor
April 11, 1983



Douglas J. Malliet

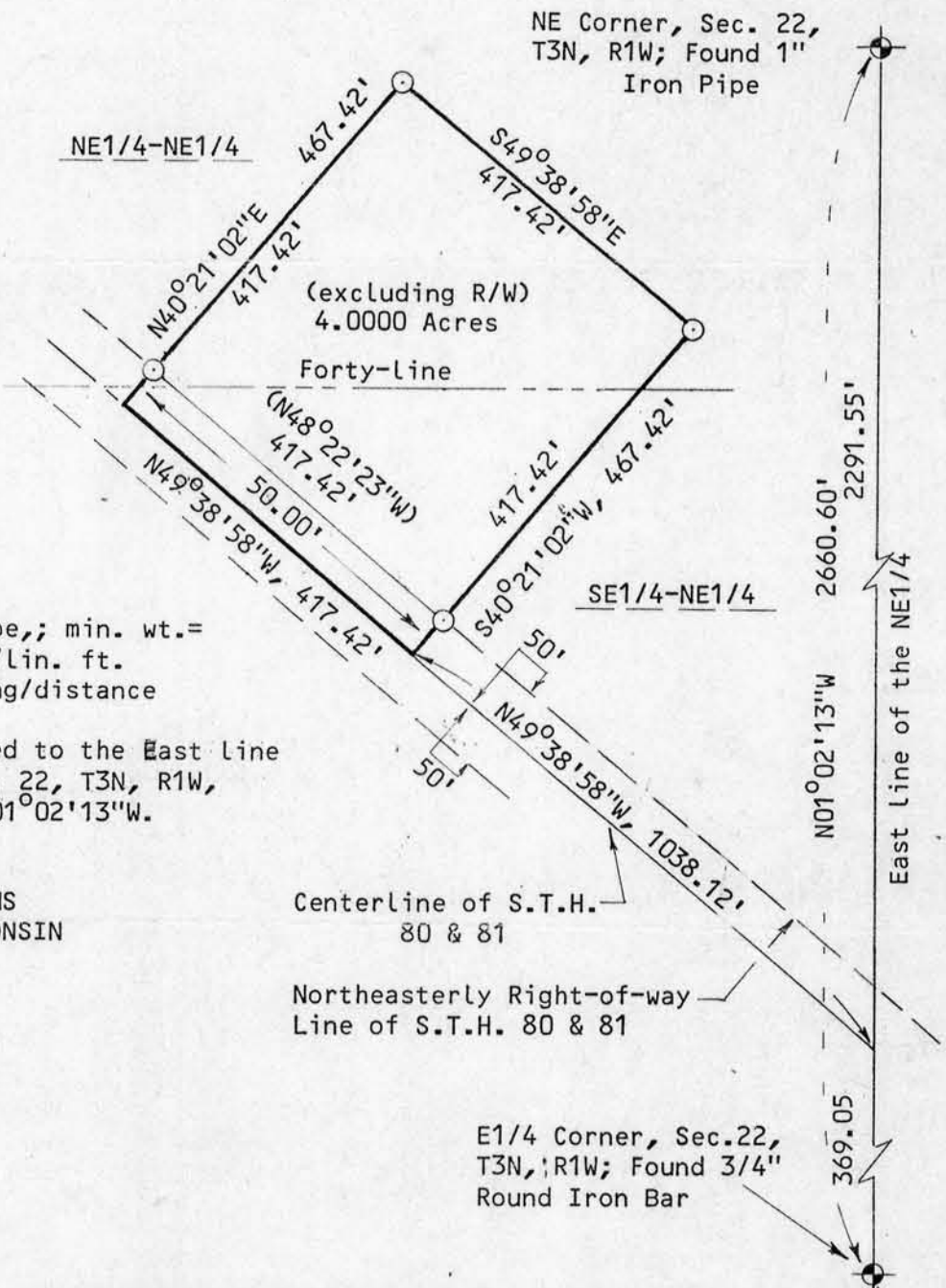

SCALE: 1" = 200'

- Set 2" iron pipe,; min. wt.= 3.65 lbs./lin. ft.
- () Recorded bearing/distance

Bearings referenced to the East Line of the NE1/4, Sec. 22, T3N, R1W, assumed to bear $N01^{\circ}02'13''W$.

Surveyed for:
WILLIAM O. WILLIAMS
PLATTEVILLE, WISCONSIN

Centerline of S.T.H. 80 & 81

Northeasterly Right-of-way Line of S.T.H. 80 & 81

JUL 16 1986

D. F. BURBACH MUNICIPAL & CIVIL ENGINEERS

410 NORTH SECOND STREET • PLATTEVILLE, WISCONSIN 53818 • (608) 348-3262