

Sec. 22, T3N, R1W

# SURVEY PLAT

I, Douglas J. Malliet, Registered Land Surveyor, hereby certify that I have surveyed a parcel of land located in the Southeast 1/4 of the Northeast 1/4, Section 22, Town 3 North, Range 1 West, Town of Platteville, Grant County, Wisconsin, described as follows:

Commencing at the East 1/4 corner of said Section 22; thence North 01°02'13" West along the East line of said Northeast 1/4, 369.05 feet to the centerline of State Trunk Highway 80 and 81; thence North 49°38'58" West along said centerline, 240.94 feet to the point of beginning; thence continuing North 49°38'58" West along said centerline, 129.71 feet; thence North 40°21'02" East at a right angle to said centerline, 325.66 feet; thence North 88°57'47" East at a right angle to the East line of said Northeast 1/4, 55.28 feet; thence South 01°02'13" East parallel to the East line of said Northeast 1/4, 133.46 feet; thence South 40°21'02" West at a right angle to said centerline, 262.08 feet to the point of beginning. Said parcel contains 1.2418 acres.

Said parcel is subject to any and all easements and right-of-ways of record. I further certify such survey and the representation thereof hereon are true and correct to the best of my knowledge and belief.

*Douglas J. Malliet*

Douglas J. Malliet, S-1266  
Registered Land Surveyor  
April 11, 1983

Revised 10-4-83



Surveyed for:  
WILLIAM O. WILLIAMS  
PLATTEVILLE, WISCONSIN

SCALE: 1" = 100'

Bearings referenced to the East line of the NE1/4, Sec. 22, T3N, R1W, assumed to bear N01°02'13"W.

▲ Set 3/4" x 24" round iron bar; min. wt.=1.50 lbs/lin. ft.

( ) Recorded bearings and distances

JUL 16 1986

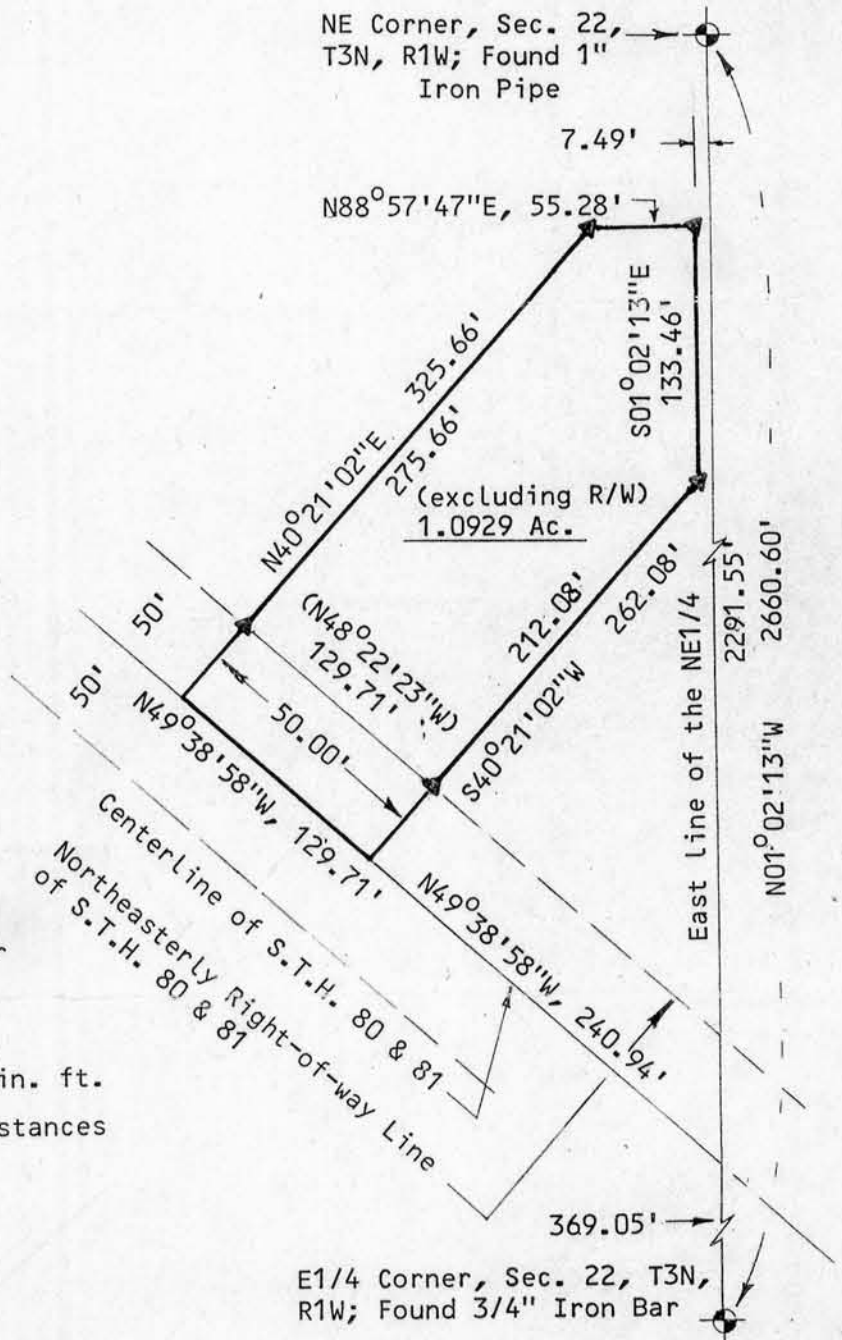

D. F. BURBACH MUNICIPAL & CIVIL ENGINEERS

410 NORTH SECOND STREET • PLATTEVILLE, WISCONSIN 53118 • (608) 348-3262