

PLAT OF SURVEY

FOR: SKIP STONE

OF A LINE LOCATED IN NE $\frac{1}{4}$ OF SECTION 19, T 3 N, R 1 W OF THE 4 TH P.M., FLATTEVILLE TOWNSHIP, GRANT COUNTY, WISCONSIN, SAID LINE BEING THOSE COURSES OF THE "BUTTREY FARM" FROM THE LITTLE PLATTE RIVER TO THE EAST LINE OF SAID SECTION 19, SAID COURSES BEING THE SAME AS THE FOLLOWING:

COMMENCING AT THE SE CORNER OF THE NE $\frac{1}{4}$ OF SECTION 19, T 3 N, R 1 W, GRANT COUNTY, WISCONSIN;
 THENCE NORTH 1761.00' ALONG THE EAST LINE OF SAID NE $\frac{1}{4}$ (REG. AS SOUTH 106 FODS AND 12 FT.);
 THENCE N 24° 00' 00" W 57.00' (REG. AS S 24° E 3 FODS AND 7 $\frac{1}{2}$ FT.)
 THENCE N 50° 00' 00" W 165.00' (REG. AS S 50° E 10 FODS)
 THENCE N 71° 00' 00" W 335.00' (" " S 71° E 20 FODS AND 5 FT.)
 THENCE S 9° 45' 00" W 452.00' (" " N 9 $\frac{3}{4}$ ° E 27 FODS AND 6 $\frac{1}{2}$ FT.)
 THENCE S 5° 00' 00" W 188.00' (" " N 5° E 11 FODS AND 6 $\frac{1}{2}$ FT.)
 THENCE S 24° 00' 00" W 187.00' (" " N 24° E 11 FODS AND 5 $\frac{1}{2}$ FT.)
 THENCE S 45° 45' 00" W 327.00' (" " N 45 $\frac{3}{4}$ ° E 19 FODS AND 13 $\frac{1}{2}$ FT.) TO THE TERMINUS POINT.

SURVEYOR'S CERTIFICATE: I, LARRY L. AUSTIN, REGISTERED LAND SURVEYOR, DO HEREBY CERTIFY THAT I HAVE SURVEYED, DIVIDED, MONUMENTED AND MAPPED THE PROPERTY DESCRIBED HEREDON, IN ACCORDANCE WITH THE INSTRUCTIONS OF SKIP STONE AND PHIL KARRMAN, AND THAT THIS SURVEY MAP IS A CORRECT REPRESENTATION THEREOF TO THE BEST OF MY KNOWLEDGE AND BELIEF.

Larry L. Austin
 LARRY L. AUSTIN #1903

4/28/88
 DATE



JUN 7 1988

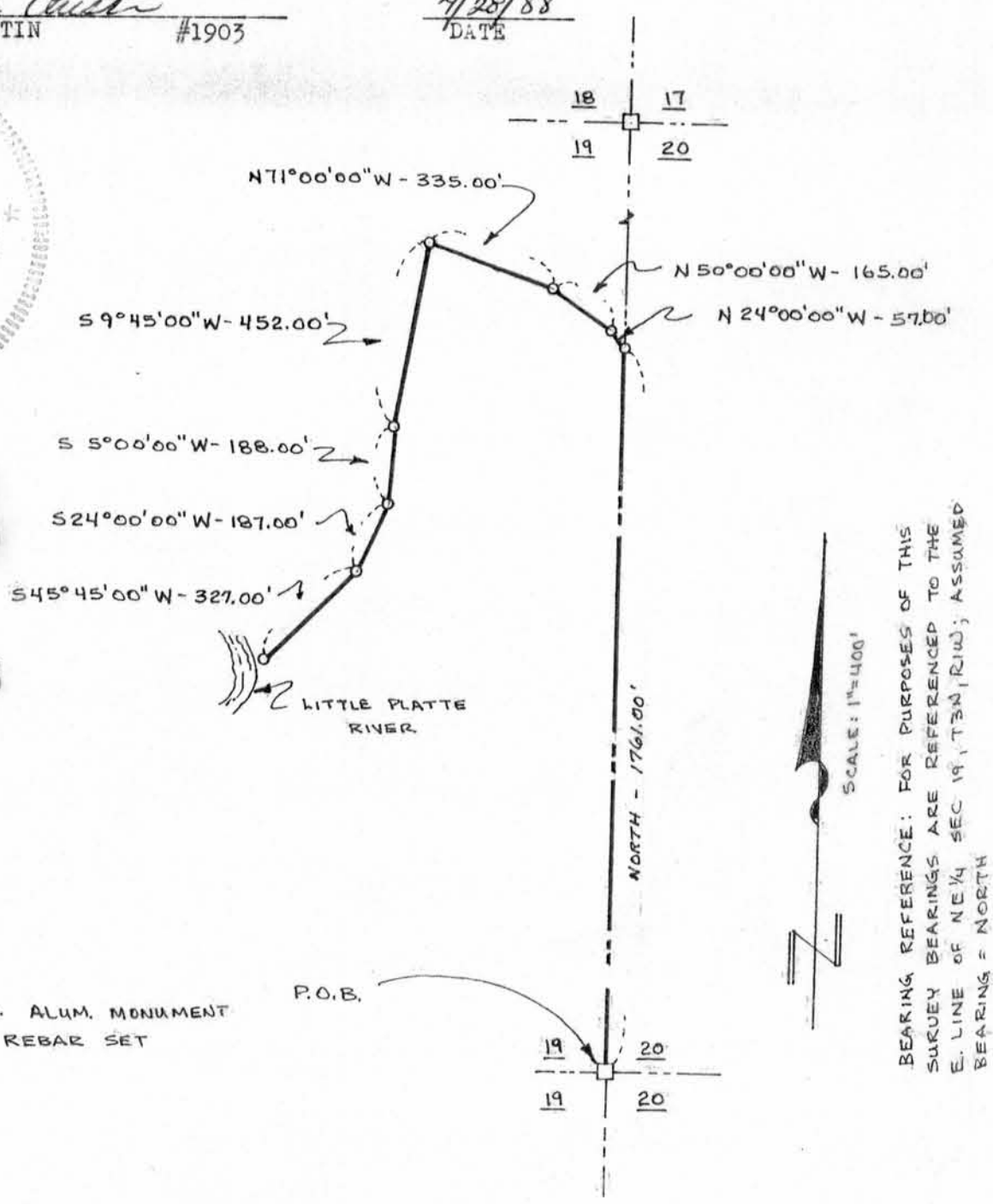

LEGEND

- GRANT CO. ALUM. MONUMENT
- 7/8" X 24" REBAR SET

BEARING REFERENCE: FOR PURPOSES OF THIS SURVEY BEARINGS ARE REFERENCED TO THE E. LINE OF NE $\frac{1}{4}$ SEC 19, T3N, R1W; ASSUMED BEARING = NORTH