

AUG 1 1986

Sec. 15, T3N, R1W

PREPARED FOR:
ROGER & BETH STEINHOFF
590 N. FOURTH ST.
PLATTEVILLE, WI.

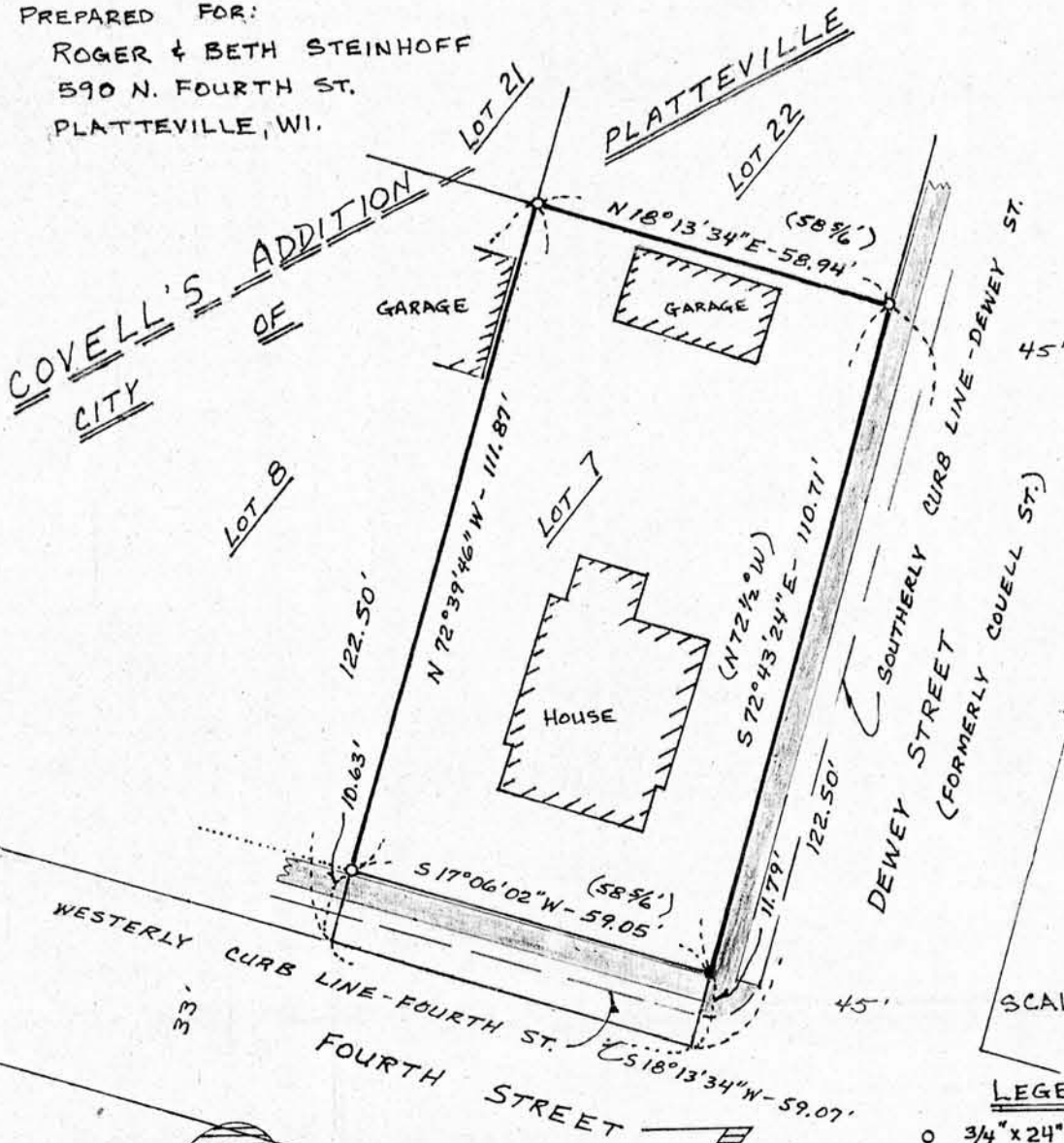

NOTE: FOR THE PURPOSES OF THIS SURVEY
BEARINGS ARE REFERENCED TO THE EAST
LINE OF N. COURT STREET, ASSUMED TO
BEAR N 18° 13' 34" E

SCALE: 1" = 30'

- LEGEND**
- 3/4" x 24" REBAR SET
 - 1/2" DRILLED HOLE IN SIDEWALK FILLED WITH LEAD
 - ▨ EXISTING SIDEWALK - CONC.
 - () RECORDED AS

PLAT OF SURVEY

of Lot 7 of Covell's Addition to the City of Platteville, being in the Northeast 1/4 of the Northwest 1/4 of Section 15, Town 3 North, Range 1 West, Grant County, Wisconsin. Being subject to any and all recorded easements and rights-of-way, also being subject to an apparent easement for highway purposes over the easterly end of the lot as shown.

I, Bruce D. Bowden, Registered Wisconsin Land Surveyor, do hereby certify that I have surveyed, mapped and monumented that property described hereon and that this map is a correct representation thereof to the best of my knowledge and relief in accordance with the instructions of Mr. Roger Steinhoff.

Bruce D. Bowden
Bruce D. Bowden R.L.S. - 1250
Austin - Bowden Assoc.

July 26, 1986
Date

704 North Main Street
Dodgeville, Wi. 53533
Phone (608) 935 - 5513

Route 3, Box 86A
Platteville, Wi. 53818
Phone (608) 348 - 9993

