

# SURVEY PLAT

SURVEYED FOR: Fend'all Company  
Arlington Heights, Ill.

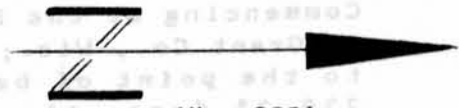

Scale: 1" = 200'

Bearings referenced to the South line of the SE 1/4 of Sec. 15, T 1 N, R 3 W, assumed to bear S89-14-23 E.

### LEGEND

- ▲ FOUND # 6 BAR
- ▲ SET # 6 BAR
- FOUND 1" PIPE
- SET 1" PIPE
- ⊠ FOUND # 10 BAR
- ⊠ SET # 10 BAR
- FOUND 2" PIPE
- SET 2" PIPE
- FOUND R/R SPIKE
- SET R/R SPIKE
- FOUND SPIKE
- SET SPIKE
- ⊙ FOUND P-K NAIL
- × SET P-K NAIL
- ⊙ FOUND 3/4" PIPE

**NOTE:** Original survey called out distance and bearings along R/R ROW, appears to be curve in field.

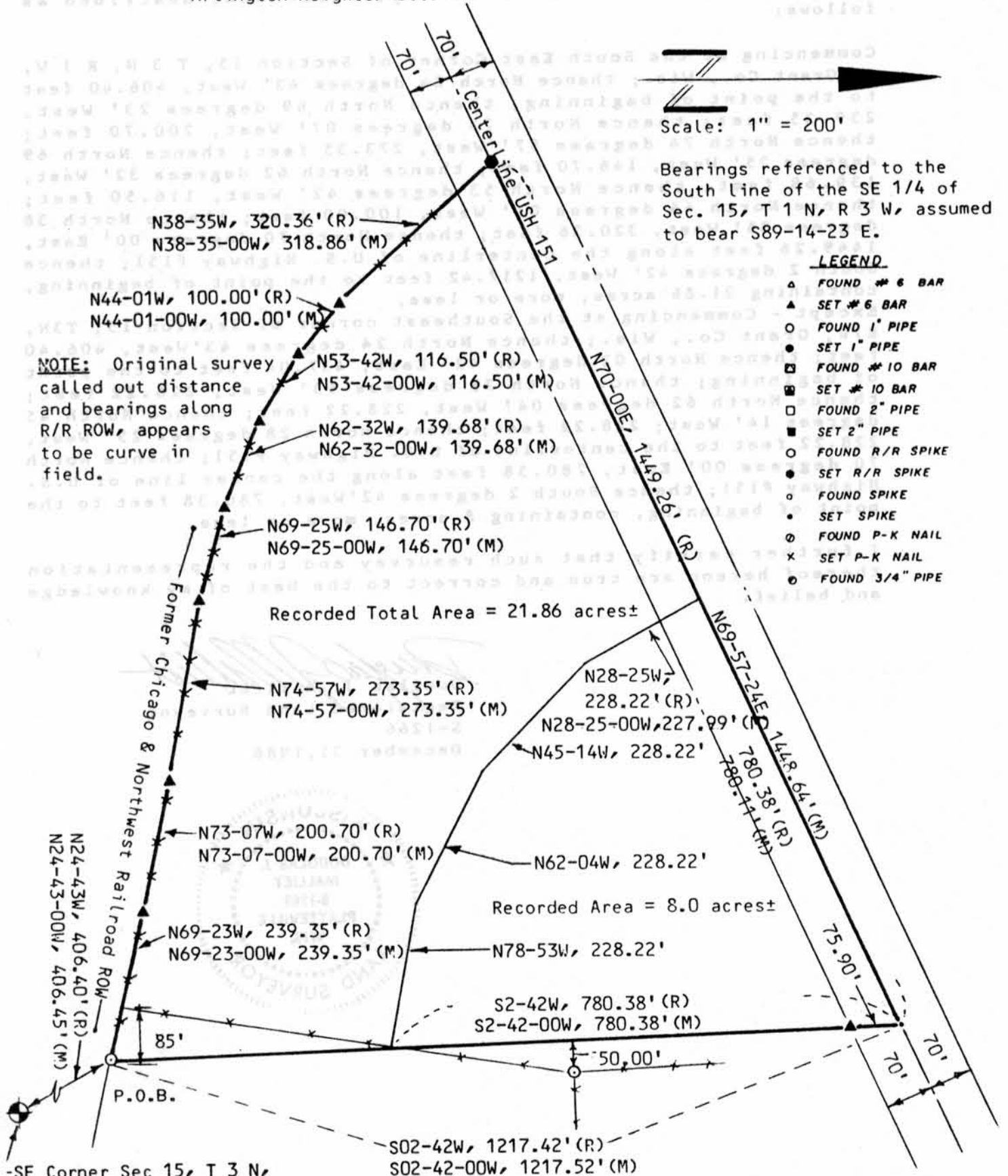

-SE Corner Sec 15, T 3 N,  
R 1 W, Grant County,  
Wisconsin, found 1" I.P.

**NOTE:** Purpose of survey to resurvey land described in Vol. 455, Page 216 of "Deeds" at Grant County Register of Deeds Office, Lancaster, WI, and as originally surveyed by Dixon and Orth in 1958.

*Douglas J. Malliet*  
Douglas J. Malliet, S-1266  
Registered Land Surveyor  
December 31, 1986



**D. F. BURBACH MUNICIPAL & CIVIL ENGINEERS**

LEGAL DESCRIPTION FOR FENDALL COMPANY

I, Douglas J. Malliet, Registered Land Surveyor, hereby certify that I have resurveyed a parcel of land as described in Vol. 455, Page 416, of "Deeds" at the Grant County Register of Deeds Office, and located in the Southeast 1/4 of Section 15, Town 3 North, Range 1 West, Grant County, Wisconsin, described as follows:

Commencing at the South East Corner of Section 15, T 3 N, R 1 W, in Grant Co., Wis.; thence North 24 degrees 43' West, 406.40 feet to the point of beginning; thence North 69 degrees 23' West, 239.35 feet; thence North 73 degrees 07' West, 200.70 feet; thence North 74 degrees 57' West, 273.35 feet; thence North 69 degrees 25' West, 146.70 feet; thence North 62 degrees 32' West, 139.68 feet; thence North 53 degrees 42' West, 116.50 feet; thence North 44 degrees 01' West, 100.00 feet; thence North 38 degrees 35' West, 320.36 feet; thence North 70 degrees 00' East, 1449.26 feet along the centerline of U.S. Highway #151; thence South 2 degrees 42' West, 1217.42 feet to the point of beginning, containing 21.86 acres, more or less,

Except - Commencing at the Southeast corner of Section 15, T3N, R1W, Grant Co., Wis.; thence North 24 degrees 43' West, 406.40 feet; thence North 02 degrees 42' East, 437.04 feet to the point of beginning; thence North 78 degrees 53' West, 228.22 feet; thence North 62 degrees 04' West, 228.22 feet; thence North 45 degrees 14' West; 228.22 feet; thence North 28 degrees 25' West, 228.22 feet to the centerline of U.S. Highway #151; thence North 70 degrees 00' East, 780.38 feet along the center line of U.S. Highway #151; thence South 2 degrees 42' West, 780.38 feet to the point of beginning, containing 8 acres, more or less.

I further certify that such resurvey and the representation thereof hereon are true and correct to the best of my knowledge and belief.

*Douglas J. Malliet*  
 Douglas J. Malliet  
 Registered Land Surveyor  
 S-1266  
 December 31, 1986



*Douglas J. Malliet*  
 Douglas J. Malliet, S-1266  
 Registered Land Surveyor  
 December 31, 1986

NOTE: Purpose of survey to resurvey land described in Vol. 455, Page 416 of "Deeds" at Grant County Register of Deeds Office, Lancaster, Wis. and as originally surveyed by Dixon and Girth in 1928.