

Sec. 15, T3M, R1W

# MORTGAGE SURVEY

DOUGLAS J. MALLIET  
S-1266  
REGISTERED LAND SURVEYOR  
JUNE 17, 1987

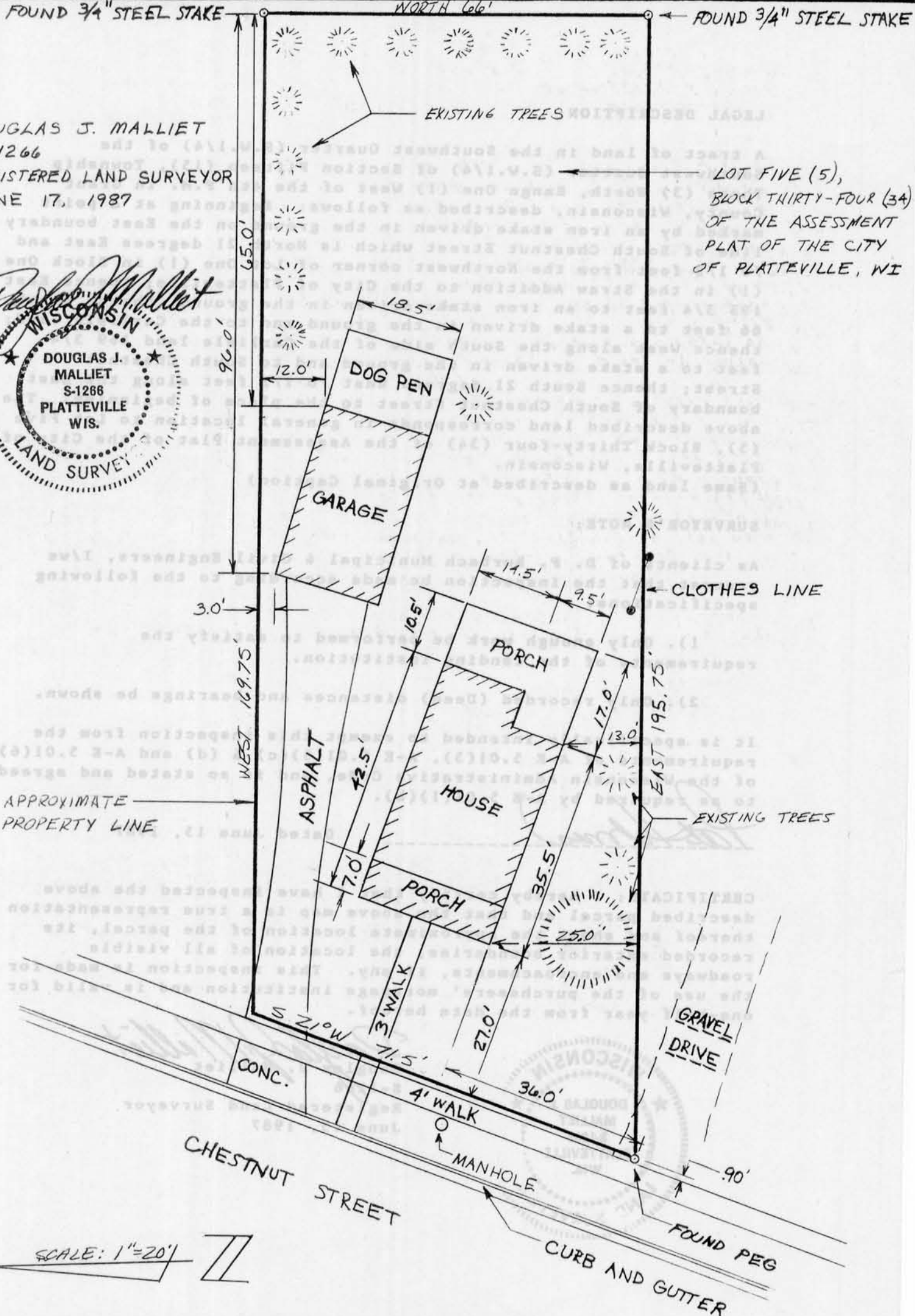
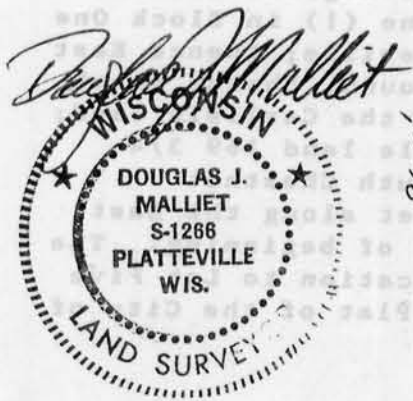

SCALE: 1"=20'

D. F. BURBACH MUNICIPAL & CIVIL ENGINEERS

5992 STATE HIGHWAY 80 SOUTH • PLATTEVILLE, WISCONSIN 53818 • (608) 348-3262

32  
AUG 10 1987

# MORTGAGE SURVEY

## LEGAL DESCRIPTION:

A tract of land in the Southwest Quarter (S.W.1/4) of the Southwest Quarter (S.W.1/4) of Section Fifteen (15), Township Three (3) North, Range One (1) West of the 4th P.M. in Grant County, Wisconsin, described as follows: Beginning at a point marked by an iron stake driven in the ground on the East boundary line of South Chestnut Street which is North 21 degrees East and 70 1/2 feet from the Northwest corner of Lot One (1) in Block One (1) in the Straw Addition to the City of Platteville; thence East 195 3/4 feet to an iron stake driven in the ground; thence North 66 feet to a stake driven in the ground and to the Carlisle land; thence West along the South side of the Carlisle land 169 3/4 feet to a stake driven in the ground and to South Chestnut Street; thence South 21 degrees West 70 1/2 feet along the East boundary of South Chestnut Street to the place of beginning. The above described land corresponds in general location to Lot Five (5), Block Thirty-four (34) of the Assessment Plat of the City of Platteville, Wisconsin.  
(Same land as described at Original Caption)

## SURVEYOR'S NOTE:

As clients of D. F. Burbach Municipal & Civil Engineers, I/we request that the inspection be made according to the following specifications:

- 1). Only enough work be performed to satisfy the requirements of the lending institution.
- 2). Only recorded (Deed) distances and bearings be shown.

It is specifically intended to exempt this inspection from the requirements of A-E 5.01(3), A-E 5.01(5)(c) & (d) and A-E 5.01(6) of the Wisconsin Administrative Code, and is so stated and agreed to as required by A-E 5.01(1)(b).

*[Signature]*

Dated June 15, 1987

CERTIFICATE: I hereby certify that I have inspected the above described parcel and that the above map is a true representation thereof and shows the approximate location of the parcel, its recorded exterior boundaries, the location of all visible roadways and encroachments, if any. This inspection is made for the use of the purchasers' mortgage institution and is valid for one-half year from the date hereof.



*[Signature]*  
Douglas J. Malliet  
S-1266  
Registered Land Surveyor  
June 15, 1987

**D. F. BURBACH MUNICIPAL & CIVIL ENGINEERS**

Box 96B, Highway 80 South • PLATTEVILLE, WISCONSIN 53818 • (608) 348-3262