

# MORTGAGE SURVEY

*Douglas J. Mallett*  
 DOUGLAS J. MALLIET  
 S-1288  
 REGISTERED LAND SURVEYOR  
 MAY 11, 1987

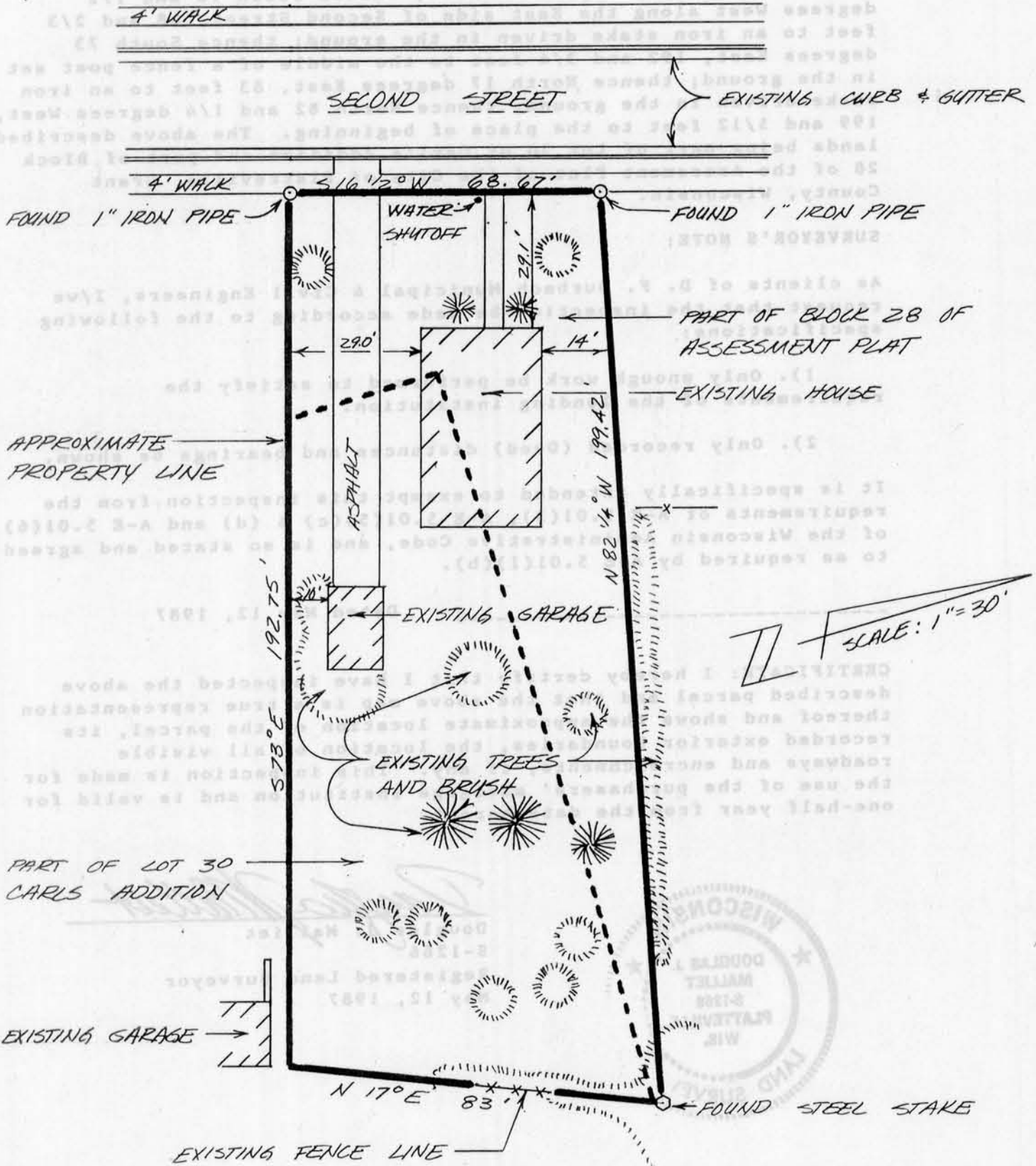
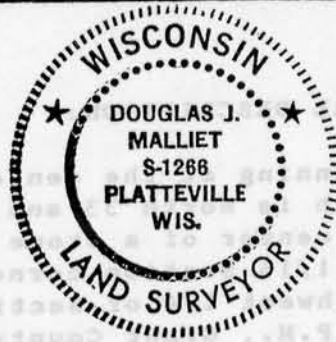

D. F. BURBACH MUNICIPAL & CIVIL ENGINEERS

34

# MORTGAGE SURVEY

**LEGAL DESCRIPTION:**

Beginning at the center of an iron stake driven in the ground which is North 33 and 1/2 degrees West and 53 and 1/2 feet from the center of a stone monument imbedded in the ground which marks the 1/16 Section corner between the Northeast 1/4 and the Northwest 1/4 of Section 15, Town 3 North, Range 1 West of the 4th P.M., Grant County, Wisconsin; thence South 16 and 1/2 degrees West along the East side of Second Street, 68 and 2/3 feet to an iron stake driven in the ground; thence South 73 degrees East, 192 and 3/4 feet to the middle of a fence post set in the ground; thence North 17 degrees East, 83 feet to an iron stake driven in the ground; thence North 82 and 1/4 degrees West, 199 and 5/12 feet to the place of beginning. The above described lands being part of Lot 30 of Carl's Addition and part of Block 28 of the Assessment Plat of the City of Platteville, Grant County, Wisconsin.

**SURVEYOR'S NOTE:**

As clients of D. F. Burbach Municipal & Civil Engineers, I/we request that the inspection be made according to the following specifications:

- 1). Only enough work be performed to satisfy the requirements of the lending institution.
- 2). Only recorded (Deed) distances and bearings be shown.

It is specifically intended to exempt this inspection from the requirements of A-E 5.01(3), A-E 5.01(5)(c) & (d) and A-E 5.01(6) of the Wisconsin Administrative Code, and is so stated and agreed to as required by A-E 5.01(1)(b).

Dated May 12, 1987

CERTIFICATE: I hereby certify that I have inspected the above described parcel and that the above map is a true representation thereof and shows the approximate location of the parcel, its recorded exterior boundaries, the location of all visible roadways and encroachments, if any. This inspection is made for the use of the purchasers' mortgage institution and is valid for one-half year from the date hereof.

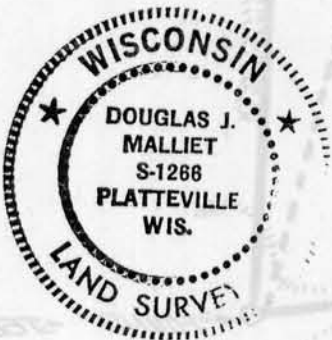

*Douglas J. Malliet*  
 Douglas J. Malliet  
 S-1266  
 Registered Land Surveyor  
 May 12, 1987

**D. F. BURBACH MUNICIPAL & CIVIL ENGINEERS**