

# PLAT OF SURVEY

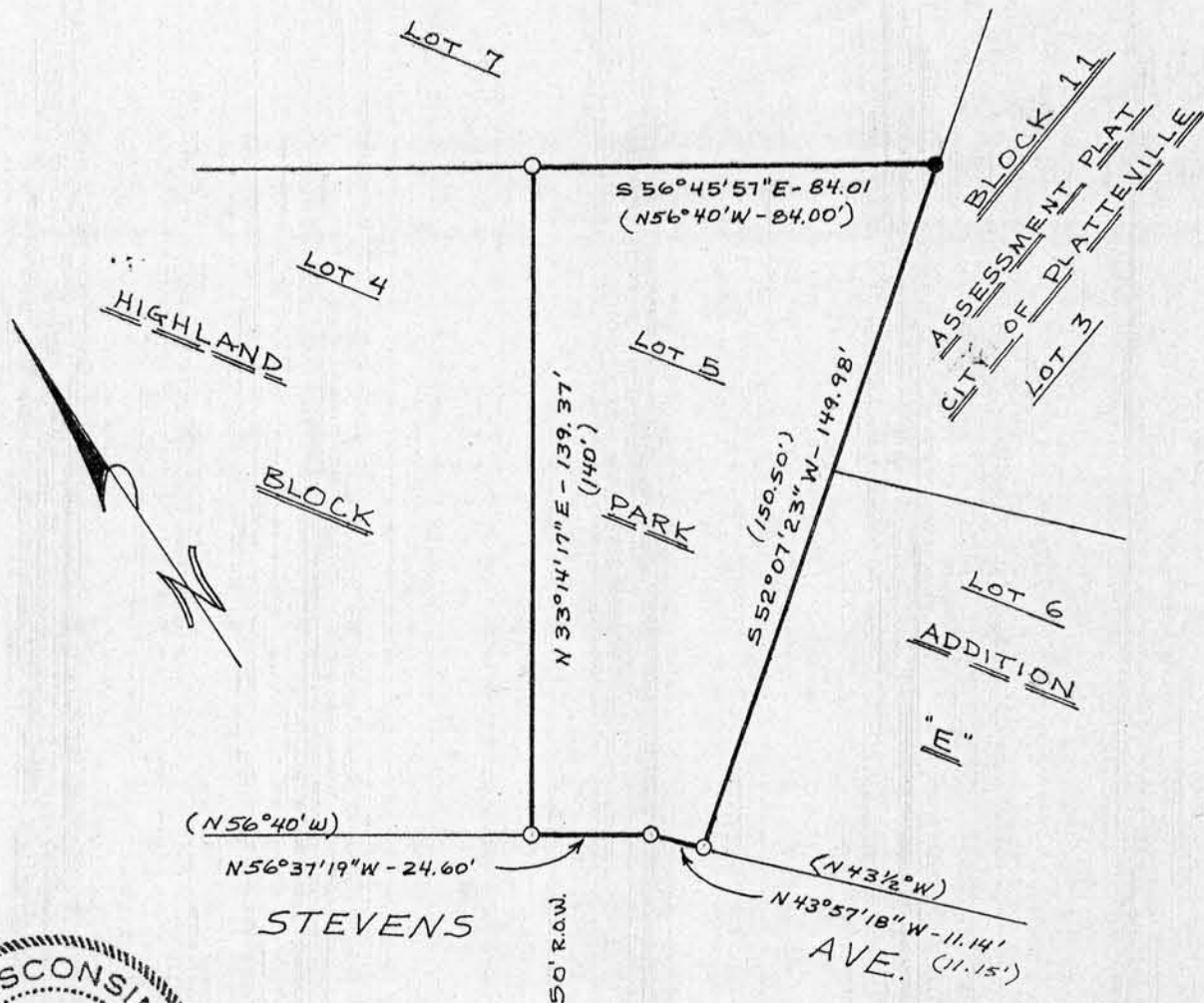

**LEGEND**

- 3/4" X 24" REBAR SET
- ( ) RECORDED DIST. OR BEARING
- EXISTING 3/8" IRON PIN FOUND

SCALE: 1" = 40'

That part of the Southeast 1/4 of the Northeast 1/4 of Section 15, Town 3 North, Range 1 West, City of Platteville, Grant County, Wisconsin, described as :

Lot 5 of Block E of Highland Park Addition to the City of Platteville. Containing 0.193 acres, more or less, and being subject to any and all recorded easements and rights-of-way.

I, Bruce D. Bowden, Registered Wisconsin Land Surveyor, do hereby certify that I have surveyed, mapped and monumented that property described hereon and that this map is a correct representation thereof to the best of my knowledge and belief in accordance with the instructions of Mr. Alvin Ritchie.

*Bruce D. Bowden*

Bruce D. Bowden R.L.S. - 1250  
Austin - Bowden Assoc.

*Sept 17, 1986*

Date

704 North Main Street  
Dodgeville, Wi. 53533  
Phone (608) 935 - 5513

Larry L. Austin  
Route 3 Box 86A  
Platteville, Wi. 53818  
Phone (608) 348 - 9993

SEP 23 1986

**Note:** Bearings are referenced to the Southeasterly line of Lot 7 of Block E of Highland Park Addition to the City of Platteville, which was assumed to bear N 52 22'00" E.