

MORTGAGE SURVEY

AUG 10 1987

RECEIVED

Douglas J. Malliet
DOUGLAS J. MALLIET
S-1266

REGISTERED LAND
SURVEYOR

JUNE 19, 1987

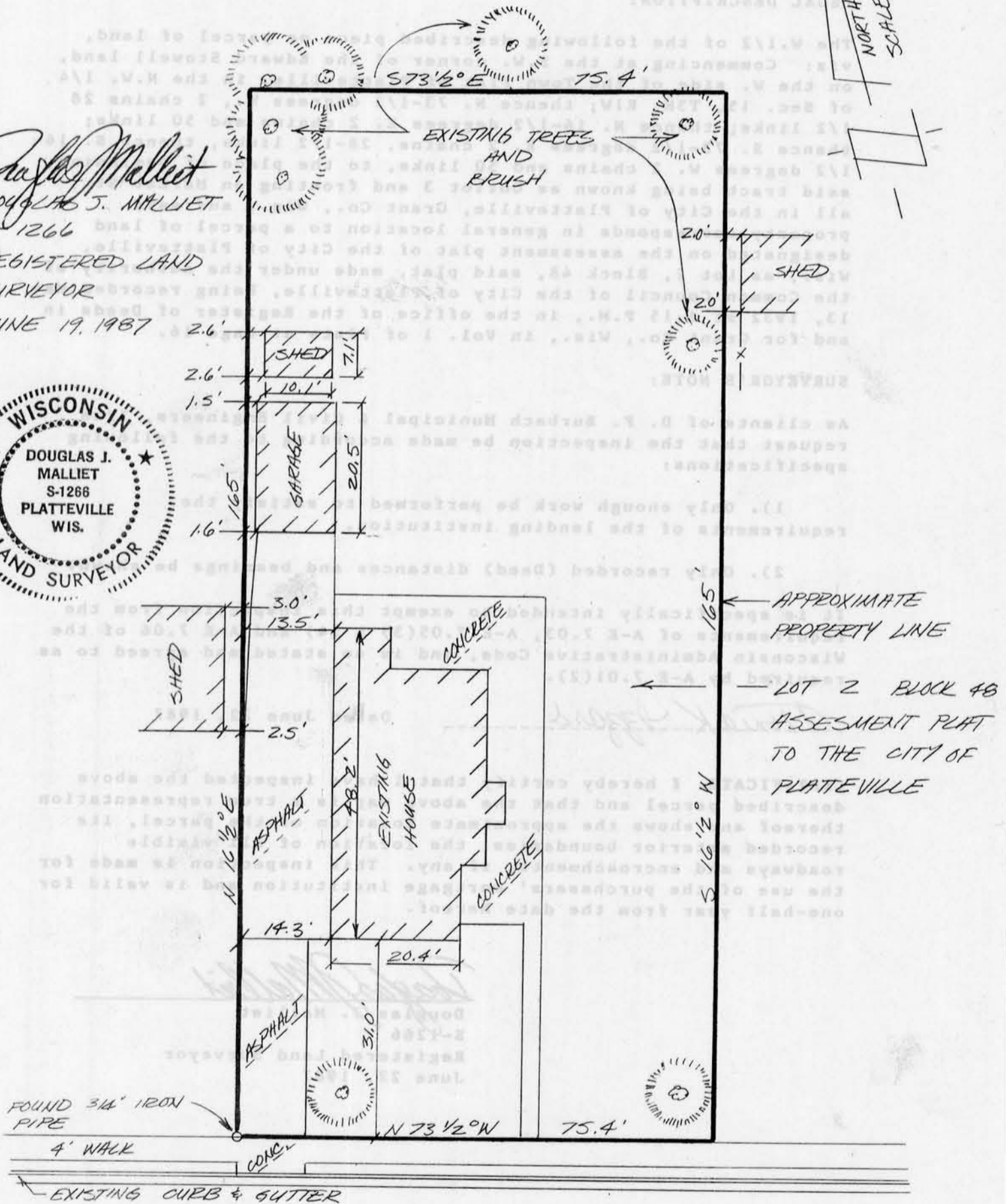
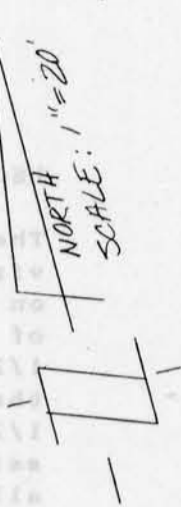
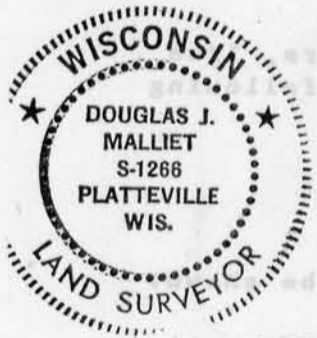

MARKET STREET

D. F. BURBACH MUNICIPAL & CIVIL ENGINEERS

5992 STATE HIGHWAY 80 SOUTH • PLATTEVILLE, WISCONSIN 53818 • (608) 348-3262

31

MORTGAGE SURVEY

LEGAL DESCRIPTION:

The W.1/2 of the following described piece or parcel of land, viz: Commencing at the S.W. corner of the Edward Stowell land, on the W. side of the Town Plat of Platteville, in the N.W. 1/4 of Sec. 15, T3N, R1W; thence N. 73-1/2 degrees W., 2 chains 28 1/2 links; thence N. 16-1/2 degrees E. 2 chains and 50 links; thence S. 73-1/2 degrees E. 2 chains, 28-1/2 links, thence S. 16-1/2 degrees W. 2 chains and 50 links, to the place of beginning, said tract being known as Outlot 3 and fronting on Market St., all in the City of Platteville, Grant Co., Wis.; and said property corresponds in general location to a parcel of land designated on the assessment plat of the City of Platteville, Wis., as Lot 2, Block 48, said plat, made under the authority of the Common Council of the City of Platteville, being recorded May 13, 1932 at 1:15 P.M., in the office of the Register of Deeds in and for Grant Co., Wis., in Vol. 1 of Plats at Page 16.

SURVEYOR'S NOTE:

As clients of D. F. Burbach Municipal & Civil Engineers, I/we request that the inspection be made according to the following specifications:

- 1). Only enough work be performed to satisfy the requirements of the lending institution.
- 2). Only recorded (Deed) distances and bearings be shown.

It is specifically intended to exempt this inspection from the requirements of A-E 7.03, A-E 7.05(3) & (4) and A-E 7.06 of the Wisconsin Administrative Code, and is so stated and agreed to as required by A-E 7.01(2).

Thomas K. Izzard

Dated June 22, 1987

CERTIFICATE: I hereby certify that I have inspected the above described parcel and that the above map is a true representation thereof and shows the approximate location of the parcel, its recorded exterior boundaries, the location of all visible roadways and encroachments, if any. This inspection is made for the use of the purchasers' mortgage institution and is valid for one-half year from the date hereof.

Douglas J. Malliet

Douglas J. Malliet
S-4266
Registered Land Surveyor
June 22, 1987