

PREPARED FOR:  
ROGER & BETH STEINHOFF  
590 N. FOURTH ST.  
PLATTEVILLE, WI.

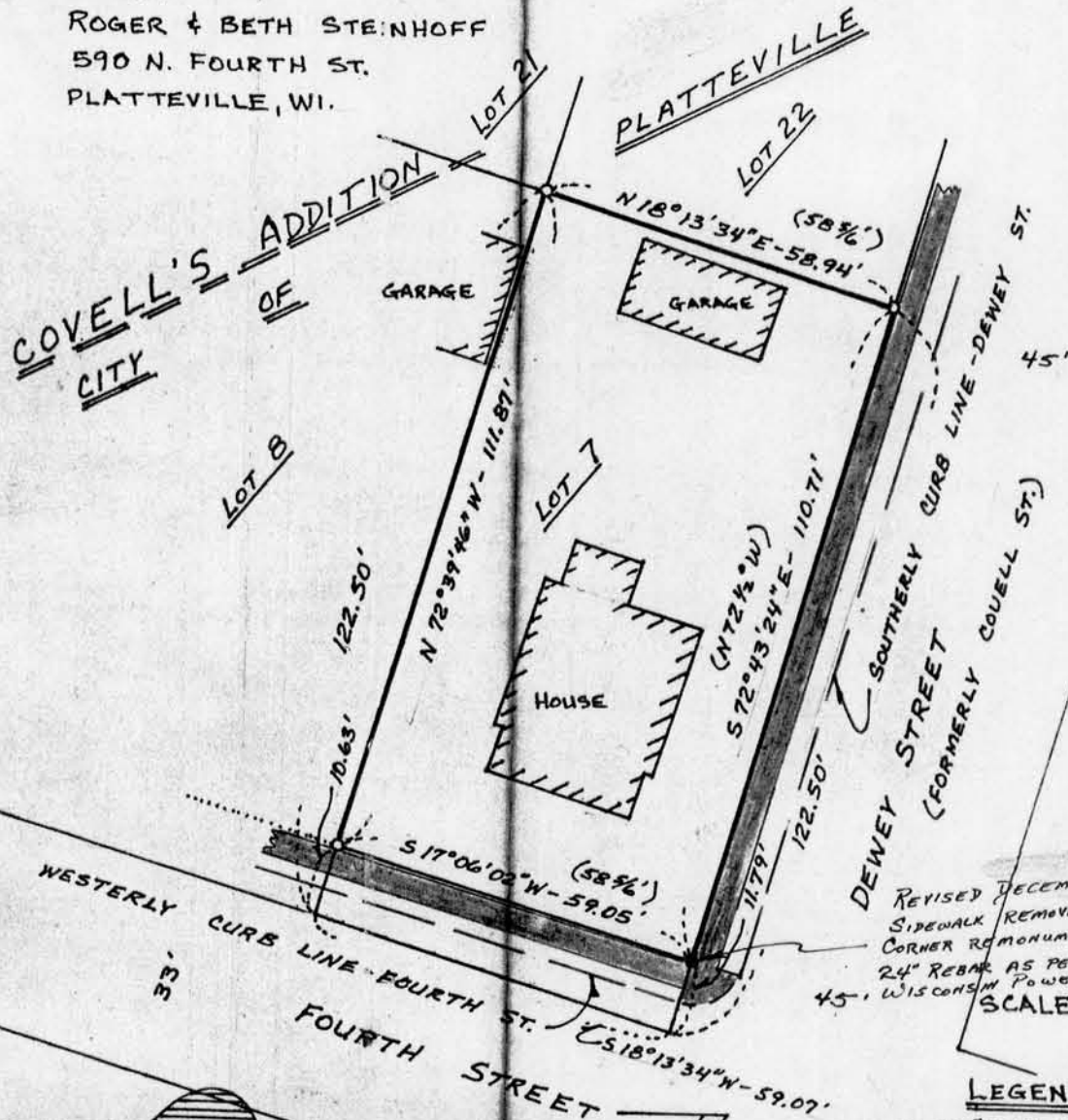

NOTE: FOR THE PURPOSES OF THIS SURVEY BEARINGS ARE REFERENCED TO THE EAST LINE OF N. COURT STREET, ASSUMED TO BEAR N 18°13'34"E

# PLAT OF SURVEY

- LEGEND**
- 3/4" x 24" REBAR SET
  - 1/2" DRILLED HOLE IN SIDEWALK FILLED WITH LEAD
  - EXISTING SIDEWALK CONC.
  - ( ) RECORDED AS

of Lot 7 of Covell's Addition to the City of Platteville, being in the Northeast 1/4 of the Northwest 1/4 of Section 15, Town 3 North, Range 1 West, Grant County, Wisconsin. Being subject to any and all recorded easements and rights-of-way, also being subject to an apparent easement for highway purposes over the easterly end of the lot as shown.

I, Bruce D. Bowden, Registered Wisconsin Land Surveyor, do hereby certify that I have surveyed, mapped and monumented that property described hereon and that this map is a correct representation thereof to the best of my knowledge and relief in accordance with the instructions of Mr. Roger Steinhoff.

*Bruce D. Bowden*

Bruce D. Bowden R.L.S. - 1250  
Austin - Bowden Assoc.

July 26, 1986  
Date

704 North Main Street  
Dodgeville, Wi. 53533  
Phone (608) 935 - 5513

Route 3, Box 86A  
Platteville, Wi. 53818  
Phone (608) 348 - 9993

