

Sec. 15, T3N, R1W

PLAT OF SURVEY

FOR: RICHARD KOPP
THE HOUSE OF INSURANCE
65 N. ELM ST.
PLATTEVILLE, WI 53818

BY: GREG A. JEWELL
BLACKHAWK ENGINEERING LTD.
112 E MAIN ST.
REWEY, WI 53580
PHONE (608) 943-6331

SHEET 1/2

RECEIVED
FEB 10 1987

N
BEARING REFERENCED TO THE
WEST LINE OF BLOCK 17 ORIGINAL
PLAT, CITY OF PLATTEVILLE,
GRANT COUNTY, WI.
ASSUMED BEARING N17°00'00"E

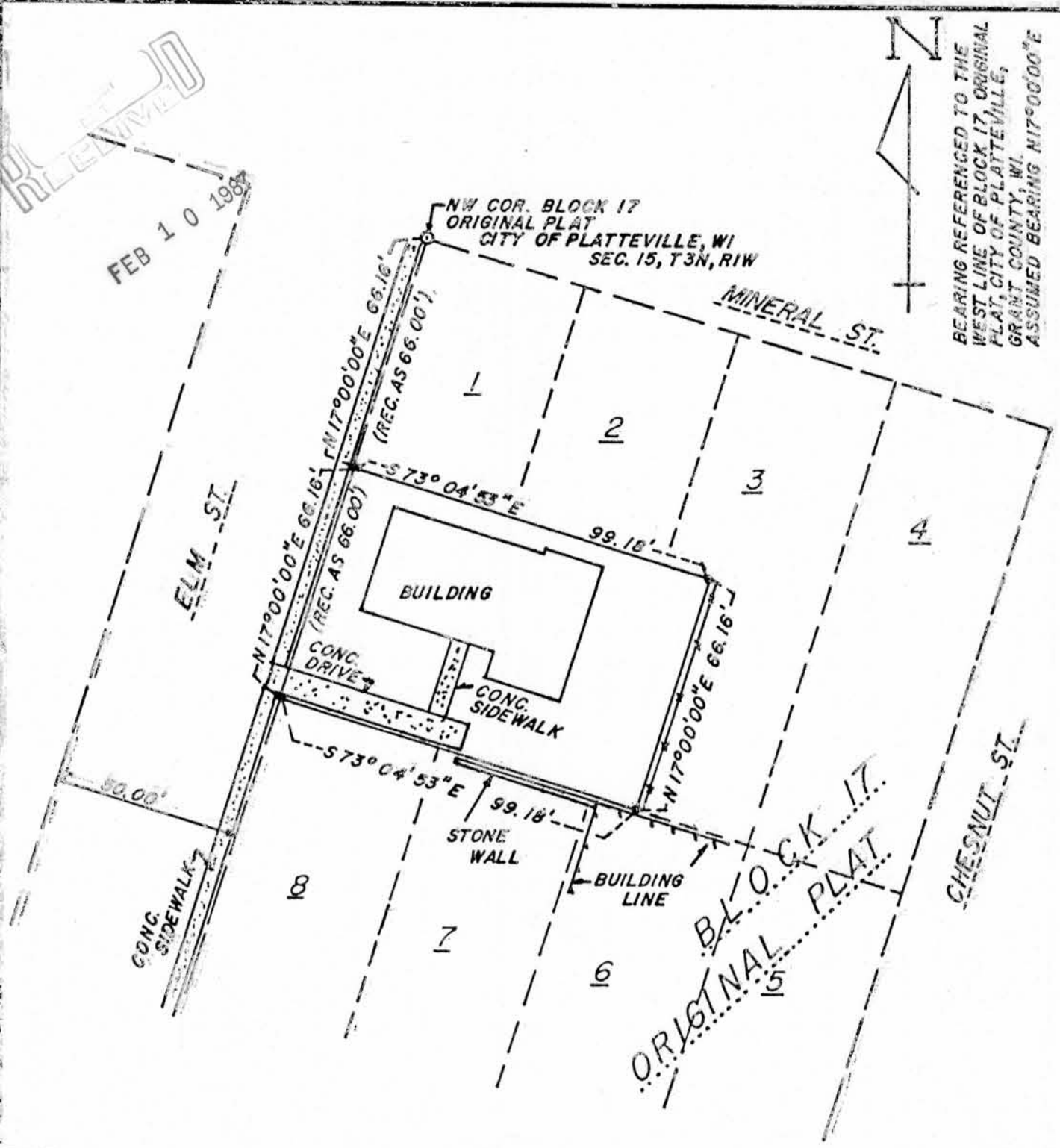

LEGEND

SURVEY

GAJ, JWH

- FOUND 1/2" PIN IN CONG.
- 1" X 24" IRON PIPE 1.131D/11 min WT SET
- RIGHT OF WAY
- *-*-* EXISTING FENCELINE

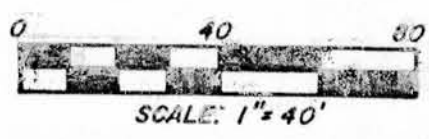

PLAT OF SURVEY
for
Richard Kopp
House of Insurance
65 N. Elm Street
Platteville, WI 53818

Sheet 2 of 2

Description:

A parcel of land located in the East $\frac{1}{2}$ of the NW $\frac{1}{4}$ of Section 15, T3N, R1W, City of Platteville, Grant County, Wisconsin, described as follows:

The South $\frac{1}{2}$ of Lots 1 and 2 and South $\frac{1}{2}$ of the west 11 feet of Lot 3, Block 17, of the Original Plat of the Village (now city) of Platteville, Grant County, Wisconsin, according to the recorded map or plat thereof.

The above described parcel contains 6562 square feet.

SURVEYOR'S CERTIFICATE

I, Greg A. Jewell, registered land surveyor, hereby certify that in full compliance with the Wisconsin State Statutes and under the direction of Richard Kopp, owner of said land, I have made a survey according to the descriptions and instructions furnished to me and that the plat drawn hereon is a correct representation of that survey to the best of my knowledge and belief.

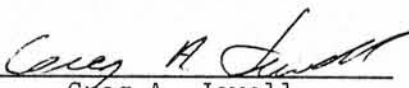
Greg A. Jewell
R.L.S. S-1898
Blackhawk Engineering Ltd.
112 E. Main Street
Rewey, WI 53580
608-943-6331

