

Sec. 10, T3N, R1W

MORTGAGE INSPECTION

FOR : First National Bank of Platteville
170 West Main Street
Platteville, Wi. 53818
& Midwest Title Corporation
129 South Jefferson Street
Lancaster, Wi. 53813

As client(s) of Bruce D. Bowden, Wisconsin Land Surveyor, I/We request that the survey be made according to the following specifications:

1. Only enough work be performed to satisfy the requirements of First National Bank of Platteville.
2. No stakes be set to mark the corners of the parcel.
3. The exact length and bearing of the boundaries of the parcel need not be shown.
4. Measurements need not be taken as specified in A-E 5.01(6) of the Wisconsin Administrative Code. It is specifically intended to exempt this survey from the requirements of A-E 5.01(5)(c) & (d) and A-E 5.01(6) of the Wisconsin Administrative Code.

Marnie K. Sloyer Date 8-13-86

DESCRIPTION:

Lot 3 and the West 13' of Lot 4 of Faherty's Addition to the City of Platteville, Grant County, Wisconsin, being in the Southeast 1/4 of Section 10, Town 3 North, Range 1 West, Fourth Principle Meridian.

SURVEYOR'S CERTIFICATE: I hereby certify that I have surveyed the above described parcel and that the map shown hereon is a true and correct representation thereof to the best of my knowledge and belief, and shows the size and location of the parcel, its recorded exterior boundaries, the location of visible roadways and encroachments, if any. This survey is made for the of the present owners of the property and those who purchase, mortgage, or guarantee the title thereto within one year from the date hereon.

Bruce D. Bowden
Bruce D. Bowden, R.L.S. - 1250

704 North Main Street
Dodgeville, Wi. 53533
Phone (608) 935 - 5513

AUSTIN - BOWDEN ASSOC.

Route 3, Box 86A
Platteville, Wi. 53818
Phone (608) 348 - 9993



August 12, 1986

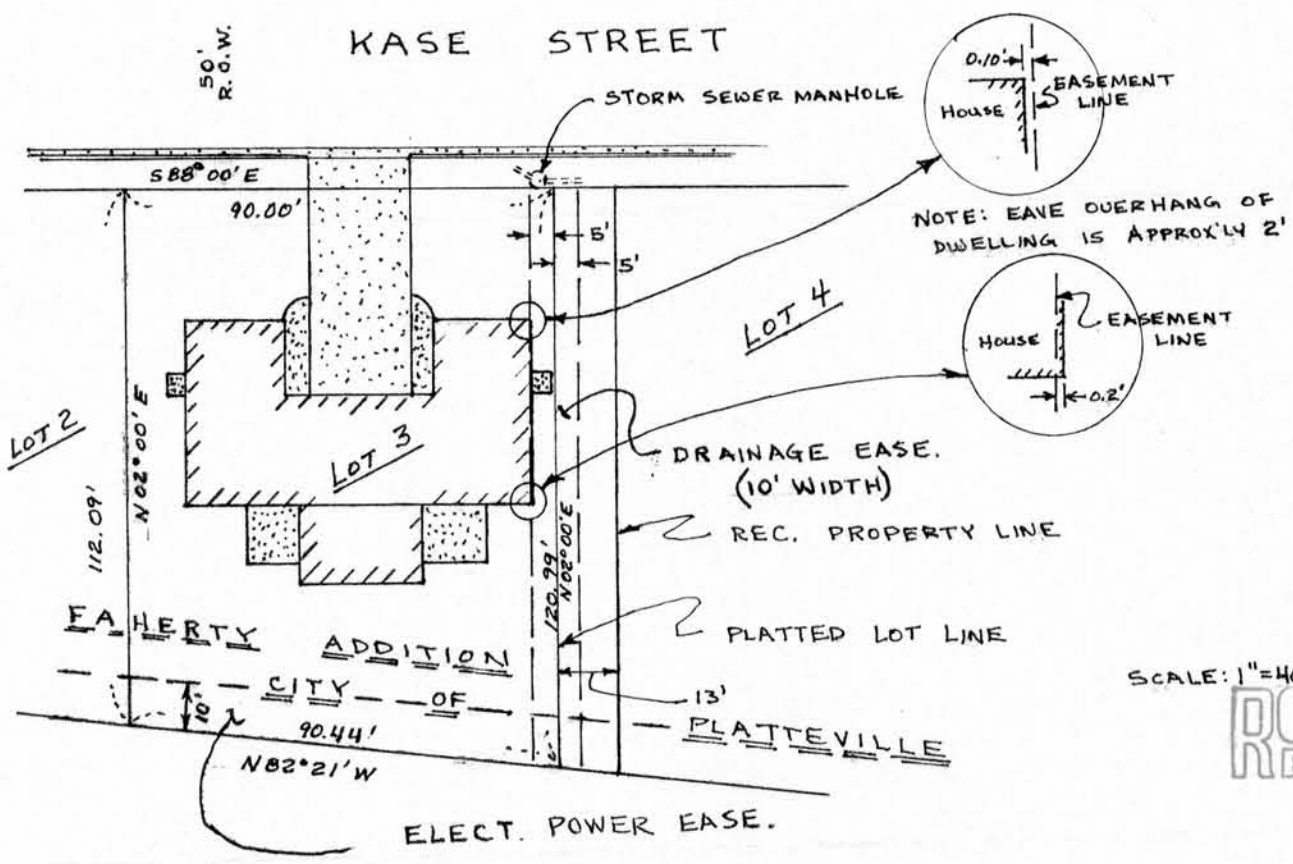

SCALE: 1"=40'

