

# SURVEY PLAT

FOR: CLAYTON REALTY

OF A PARCEL OF LAND LOCATED IN THE SW 1/4 OF NW 1/4 OF SECTION 6, T 3 N, R 1 W, OF THE 4 TH P.M., PLATTEVILLE TOWNSHIP, GRANT COUNTY, WI., MORE PARTICULARLY DESCRIBED AS FOLLOWS:

COMMENCING AT THE SW CORNER OF NW 1/4 OF SECTION 6, T 3 N, R 1 W, PLATTEVILLE TOWNSHIP, GRANT COUNTY, WI., SAID POINT BEING THE POINT OF BEGINNING;  
THENCE S 88° 30' 43" E 360.00' ALONG THE SOUTH LINE OF SAID NW 1/4;  
THENCE N 00° 45' 28" E 320.00';  
THENCE N 88° 30' 43" W 360.00' TO THE WEST LINE OF SAID SECTION 6;  
THENCE S 00° 45' 28" W 320.00' ALONG THE WEST LINE OF SAID SECTION 6 TO THE POINT OF BEGINNING, CONTAINING 2.644 ACRES, MORE OR LESS, AND BEING SUBJECT TO ANY AND ALL EASEMENTS OF RECORD.

### SURVEYOR'S CERTIFICATE:

I, LARRY L. AUSTIN, WISCONSIN REGISTERED LAND SURVEYOR, DO HEREBY CERTIFY THAT I HAVE SURVEYED, DIVIDED, MONUMENTED AND MAPPED THE PROPERTY DESCRIBED HEREON, IN ACCORDANCE WITH THE INSTRUCTIONS OF PAUL PLACE OF CLAYTON REALTY, PLATTEVILLE, WI., AND THAT THIS MAP IS A CORRECT REPRESENTATION THEREOF, TO THE BEST OF MY KNOWLEDGE AND BELIEF.

*Larry L. Austin*  
LARRY L. AUSTIN, RLS #1903

5-9-88  
DATE

LARRY AUSTIN ENGINEERING  
RT. 2  
LANCASTER, WI. 53813  
(608) 723-6363



JUN 7 1988

SCALE: 1" = 100'

BEARING REFERENCE: FOR PURPOSES OF THIS SURVEY, BEARINGS ARE REFERENCED TO THE SO. LINE OF NW 1/4 SEC. 6, T3N R1W, ASSUMED BEG. S 88° 30' 43" E

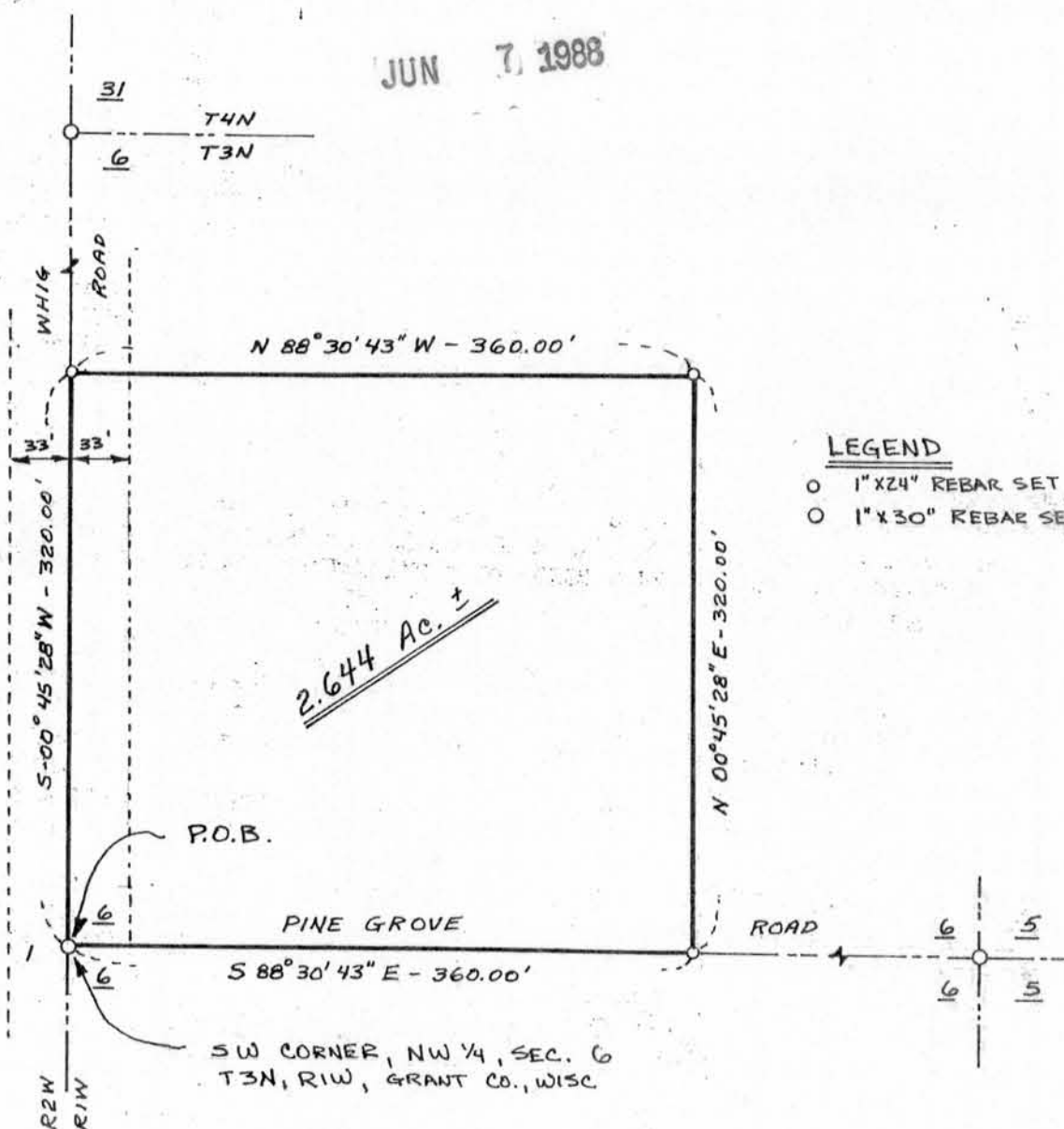

LEGEND  
○ 1" X 24" REBAR SET  
○ 1" X 30" REBAR SET