

# SURVEY PLAT

FOR: CLAYTON REALTY

OF A PARCEL OF LAND LOCATED IN THE SW 1/4 OF NW 1/4 OF SECTION 5, T. 3 N, R. 1 W, OF THE 4 TH P.M., MATTEVILLE TOWNSHIP, GRANT COUNTY, WI., MORE PARTICULARLY DESCRIBED AS FOLLOWS:

COMMENCING AT THE SW CORNER OF NW 1/4 OF SECTION 6, T. 3 N, R. 1 W, MATTEVILLE TOWNSHIP, GRANT COUNTY, WI., SAID POINT BEING THE POINT OF BEGINNING;  
THENCE S 88°30'43" E 360.00' ALONG THE SOUTH LINE OF SAID NW 1/4;  
THENCE N 06°52'55" E 323.42';  
THENCE N 88°30'43" W 317.00' TO THE WEST LINE OF SAID SECTION 5;  
THENCE S 00°45'28" W 320.00' ALONG THE WEST LINE OF SAID SECTION 6 TO THE POINT OF BEGINNING, CONTAINING 2.487 ACRES, MORE OR LESS, AND BEING SUBJECT TO ANY AND ALL EASEMENTS OF RECORD.

### SURVEYOR'S CERTIFICATE:

I, LARRY L. AUSTIN, WISCONSIN REGISTERED LAND SURVEYOR, DO HEREBY CERTIFY THAT I HAVE SURVEYED, DIVIDED, MONUMENTED AND MAPPED THE PROPERTY DESCRIBED HEREON, IN ACCORDANCE WITH THE INSTRUCTIONS OF PAUL PLADE OF CLAYTON REALTY, MATTEVILLE, WI., AND THAT THIS MAP IS A CORRECT REPRESENTATION THEREOF, TO THE BEST OF MY KNOWLEDGE AND BELIEF.

*Larry L. Austin*  
LARRY L. AUSTIN, RLS #1903

LARRY AUSTIN ENGINEERING  
RT. 2  
LANCASTER, WI. 53813  
(608) 722-6363

5-9-88  
Revised 5/24/88



JUN 7 1988



SCALE: 1"=100'

BEARING REFERENCE: FOR PURPOSES OF THIS SURVEY, BEARINGS ARE REFERENCED TO THE SO. LINE OF NW 1/4 SEC 6, T. 3N R. 1W, ASSUMED BEG. S 88°30'43" E

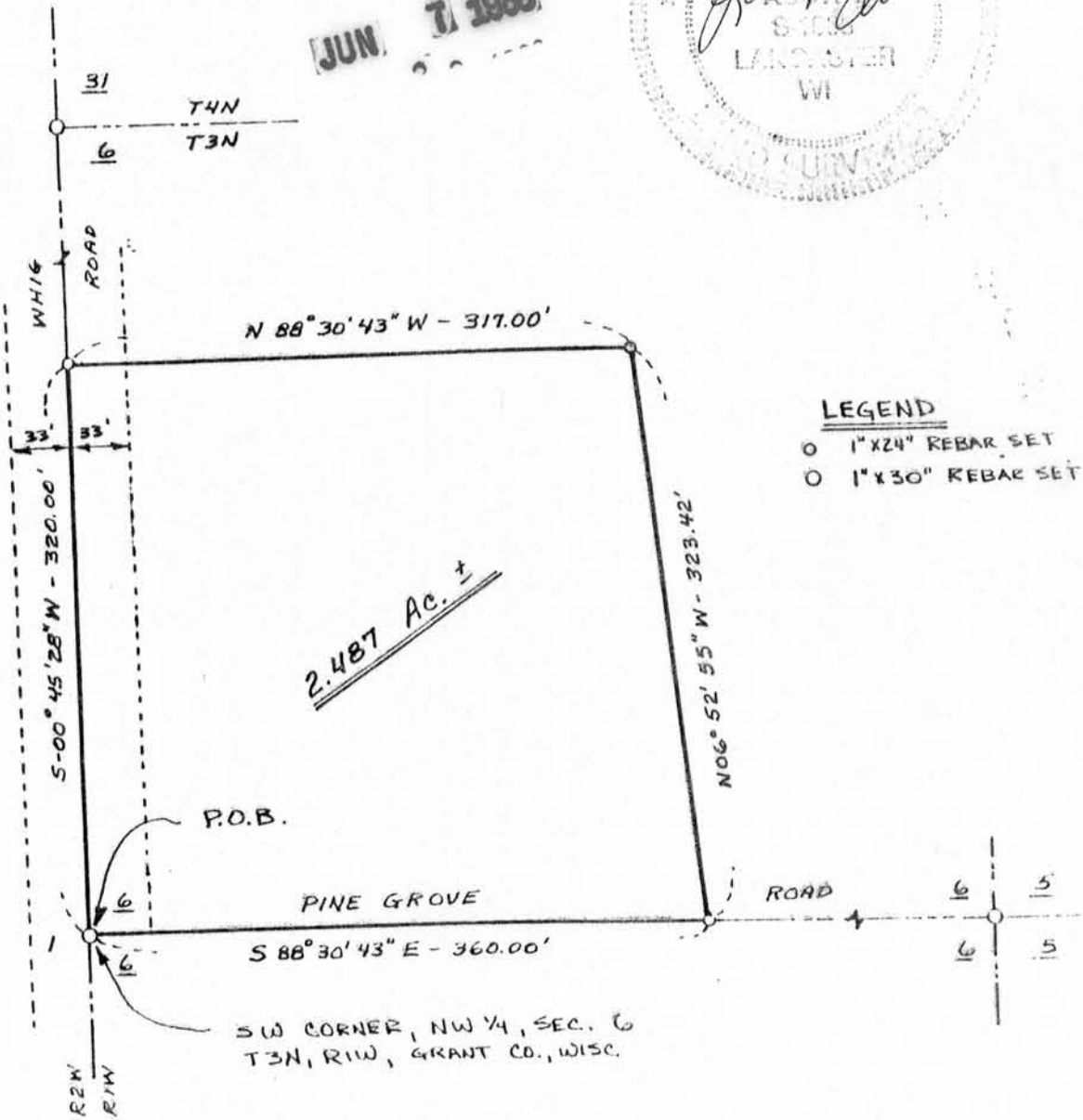

SW CORNER, NW 1/4, SEC. 6  
T. 3N, R. 1W, GRANT CO., WISC.