

14

RECEIVED

Sec. 36, T2N, R1W

# SURVEY PLAT

FEB 9 1987

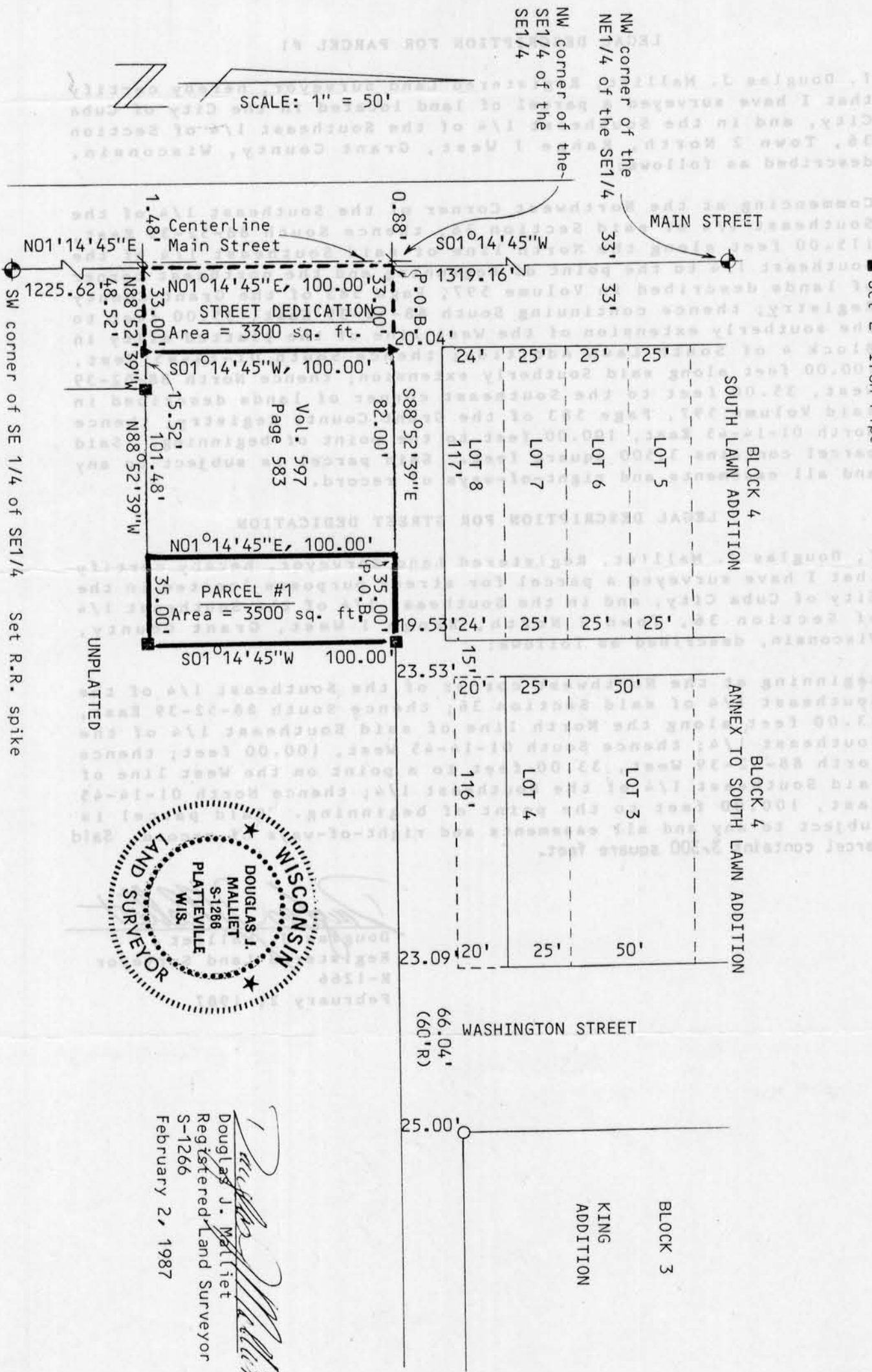
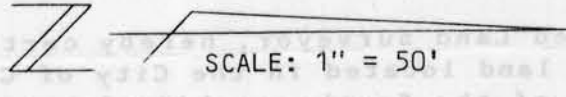

- LEGEND**
- Found 2" Iron Pipe
  - ▲ Set #6 Rebar
  - Set 2" Iron Pipe

**SURVEYED FOR:**  
 City of Cuba City  
 Cuba City, WI.

Bearings are referenced to the  
 East line of the SE1/4 of Section  
 36, T2N, R1W, Grant County, WI.  
 assumed to bear S01°21'19"W.



*Douglas J. Malliet*  
 Douglas J. Malliet  
 Registered Land Surveyor  
 S-1266  
 February 2, 1987

**D. F. BURBACH MUNICIPAL & CIVIL ENGINEERS**

Eox 96B, Highway 80 South • Platteville, Wisconsin 53818 • (608) 348-3262

4

# SURVEY PLAT

## LEGAL DESCRIPTION FOR PARCEL #1

I, Douglas J. Malliet, Registered Land Surveyor, hereby certify that I have surveyed a parcel of land located in the City of Cuba City, and in the Southeast 1/4 of the Southeast 1/4 of Section 36, Town 2 North, Range 1 West, Grant County, Wisconsin, described as follows:

Commencing at the Northwest Corner of the Southeast 1/4 of the Southeast 1/4 of said Section 36; thence South 88-52-39 East, 115.00 feet along the North line of said Southeast 1/4 of the Southeast 1/4 to the point of beginning and the northeast corner of lands described in Volume 597, Page 583 of the Grant County Registry; thence continuing South 88-52-39 East, 35.00 feet to the southerly extension of the West line of the platted alley in Block 4 of South Lawn Addition; thence South 01-14-45 West, 100.00 feet along said Southerly extension; thence North 88-52-39 West, 35.00 feet to the Southeast corner of lands described in said Volume 597, Page 583 of the Grant County Registry; thence North 01-14-45 East, 100.00 feet to the point of beginning. Said parcel contains 3,500 square feet. Said parcel is subject to any and all easements and right-of-ways of record.

## LEGAL DESCRIPTION FOR STREET DEDICATION

I, Douglas J. Malliet, Registered Land Surveyor, hereby certify that I have surveyed a parcel for street purposes located in the City of Cuba City, and in the Southeast 1/4 of the Southeast 1/4 of Section 36, Town 2 North, Range 1 West, Grant County, Wisconsin, described as follows:

Beginning at the Northwest corner of the Southeast 1/4 of the Southeast 1/4 of said Section 36; thence South 88-52-39 East, 33.00 feet along the North line of said Southeast 1/4 of the Southeast 1/4; thence South 01-14-45 West, 100.00 feet; thence North 88-52-39 West, 33.00 feet to a point on the West line of said Southeast 1/4 of the Southeast 1/4; thence North 01-14-45 East, 100.00 feet to the point of beginning. Said parcel is subject to any and all easements and right-of-ways of record. Said parcel contains 3,300 square feet.

*Douglas J. Malliet*  
 Douglas J. Malliet  
 Registered Land Surveyor  
 R-1266

February 2, 1987