

SURVEY PLAT

LEGEND

- Set 2" Iron Pipe
- Found 2" Iron Pipe
- △ Found #6 Bar
- Found 1" Iron Pipe



Bearings are referenced to the North line of the NE1/4 of the SE1/4 of Section 36, T2N, R1W, Grant County, Wisconsin assumed to bear South 88°39'29" East.

Douglas J. Malliet
 Douglas J. Malliet, S-1266
 Registered Land Surveyor
 February 19, 1987

SURVEYED FOR:

City of Cuba City
 Cuba City, Wisconsin

SURVEYOR'S NOTE:

The right-of-way as shown was surveyed for new street construction, under the direction of the Public Works Committee of the City of Cuba City, Wisconsin.

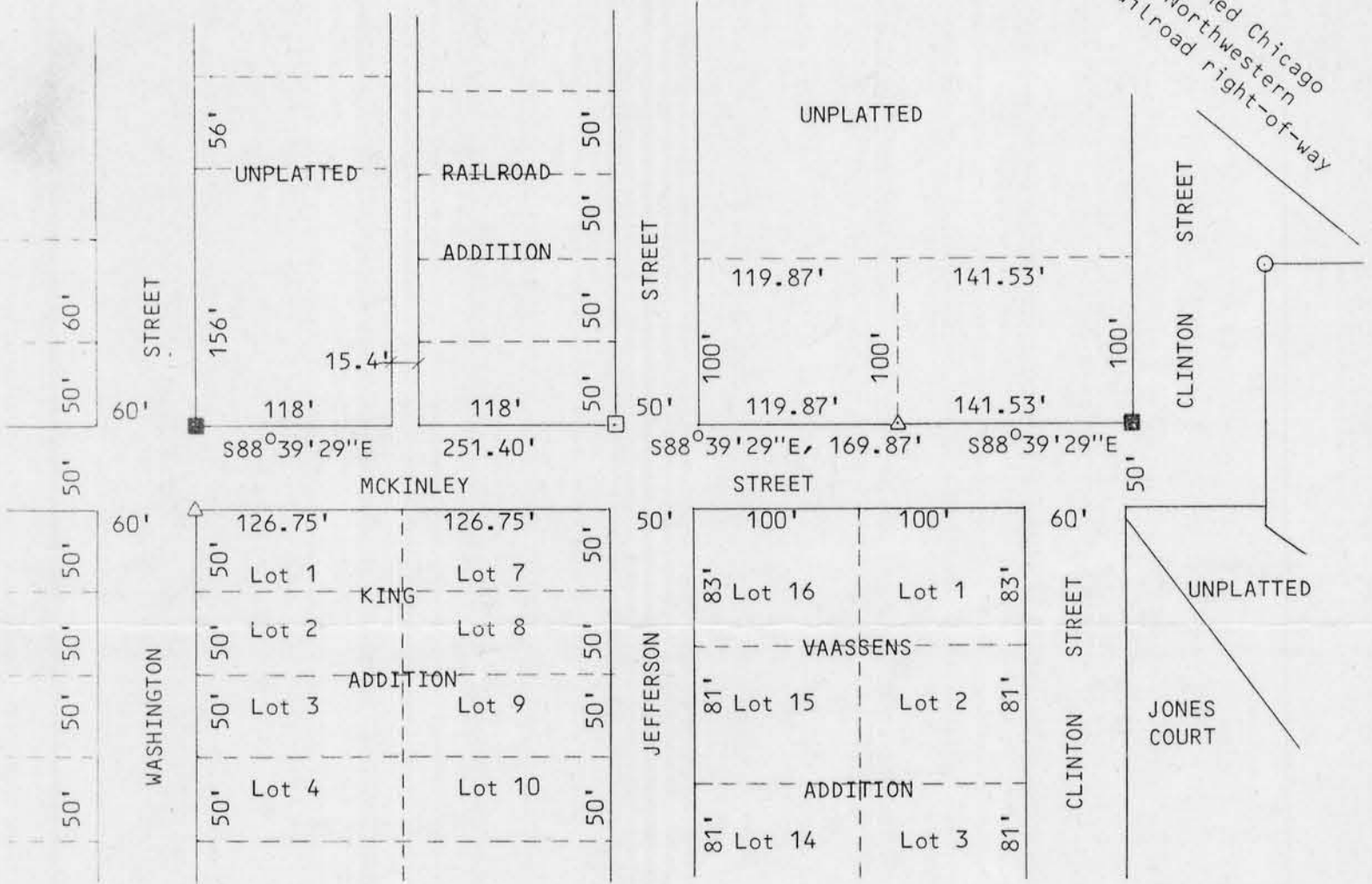

MAR 2 1987

RECEIVED

D. F. BURBACH MUNICIPAL & CIVIL ENGINEERS