

6

RECORD

MAR 17 1987

Sec. 33, T1N, R1W

PLAT OF SURVEY:

FOR:  
GEORGE WONDERS  
1/2 UPDIKE REALTY

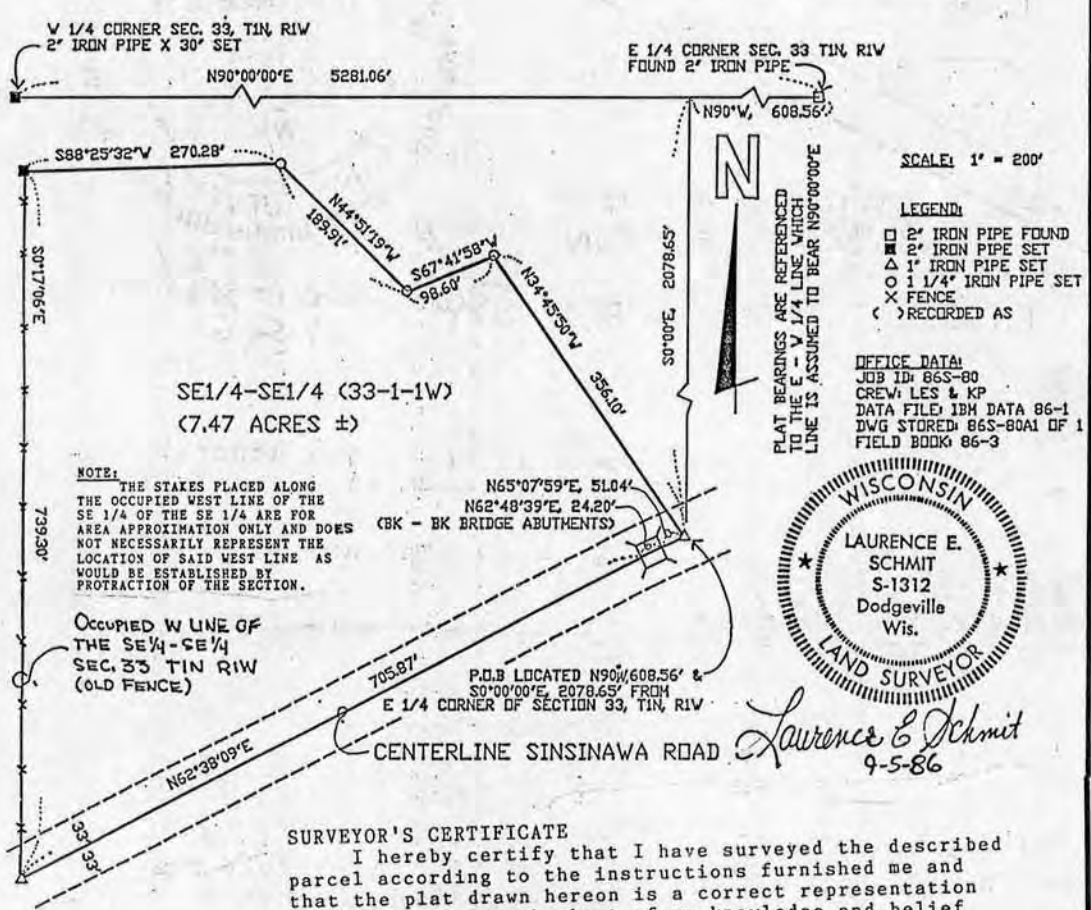

**SURVEYOR'S CERTIFICATE**  
 I hereby certify that I have surveyed the described parcel according to the instructions furnished me and that the plat drawn hereon is a correct representation of that survey to the best of my knowledge and belief

*Laurence E. Schmit*  
 Laurence E. Schmit RLS # S-1312

9-5-86

**DESCRIPTION:**

That part of the SE 1/4 of the SE 1/4 of Section 33, T1N, R1W, Hazel Green Township, Grant County, Wi., lying North of Sinsinawa Road and lying Westerly and Southerly of the following described reference line, to wit:

Commencing at the E 1/4 corner of said Section 33; thence N90°00'W, 608.56'; thence S0°00'E, 2078.65' to the centerline of Sinsinawa road and point of beginning of said reference line; thence N34°45'50"W, 356.10'; thence S67°41'58"W, 98.60'; thence N44°51'19"W, 189.91'; thence S88°25'32"W, 270.28', more or less, to the West line of the the SE 1/4 of the SE 1/4 of said Section 33 and termination of said reference line. Parcel contain 7.47 acres, more or less.

**SCHMIT ENGINEERING & SURVEYING**  
 206 S. IOWA ST DODGEVILLE, WI. 53533 (608)935-2721

J/6

# PLAT OF SURVEY

## FOR: GEORGE WONDERS %UPDIKE REALTY

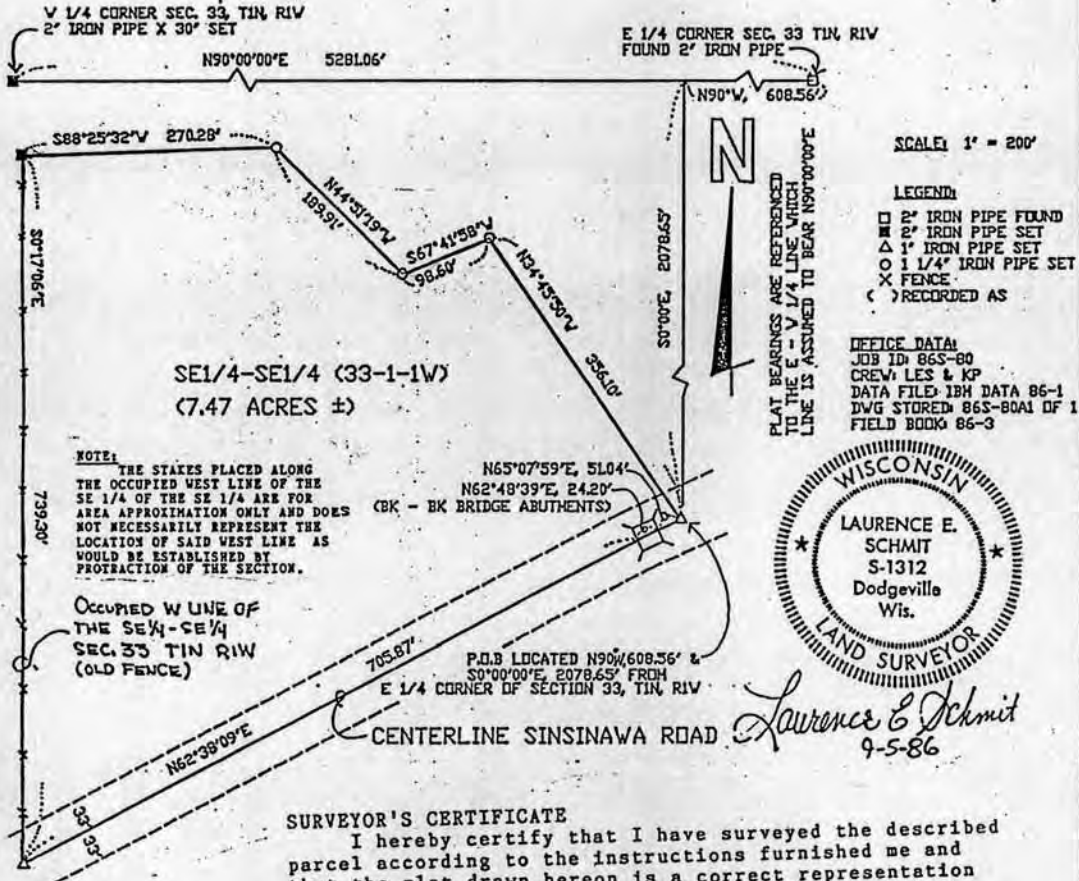

SCALE: 1" = 200'

- LEGEND:**
- 2" IRON PIPE FOUND
  - 2" IRON PIPE SET
  - △ 1" IRON PIPE SET
  - 1 1/4" IRON PIPE SET
  - × FENCE
  - ( ) RECORDED AS

**OFFICE DATA**  
 JOB ID: 86S-80  
 CREW: LES & KP  
 DATA FILE: 1BH DATA 86-1  
 DWG STORED: 86S-80A1 OF 1  
 FIELD BOOK: 86-3



*Laurence E. Schmit*  
 9-5-86

**NOTE:**  
 THE STAKES PLACED ALONG THE OCCUPIED WEST LINE OF THE SE 1/4 OF THE SE 1/4 ARE FOR AREA APPROXIMATION ONLY AND DOES NOT NECESSARILY REPRESENT THE LOCATION OF SAID WEST LINE AS WOULD BE ESTABLISHED BY PROTRACTOR OF THE SECTION.

OCCUPIED W LINE OF THE SE 1/4 - SE 1/4 SEC. 33 T1N R1W (OLD FENCE)

N65°07'59"E, 510.4'  
 N62°48'39"E, 24.20'  
 (BK - BK BRIDGE ABUTMENTS)

P.O.B LOCATED N90°/608.56' & S0°00'00"E 2078.65' FROM E 1/4 CORNER OF SECTION 33, T1N, R1W

**SURVEYOR'S CERTIFICATE**  
 I hereby certify that I have surveyed the described parcel according to the instructions furnished me and that the plat drawn hereon is a correct representation of that survey to the best of my knowledge and belief

*Laurence E. Schmit*  
 Laurence E. Schmit RLS # S-1312

9-5-86

**DESCRIPTION:**

That part of the SE 1/4 of the SE 1/4 of Section 33, T1N, R1W, Hazel Green Township, Grant County, Wi., lying North of Sinsinawa Road and lying Westerly and Southerly of the following described reference line, to wit:

Commencing at the E 1/4 corner of said Section 33; thence N90°00'W, 608.56'; thence S0°00'E, 2078.65' to the centerline of Sinsinawa road and point of beginning of said reference line; thence N34°45'50"W, 356.10'; thence S67°41'58"W, 98.60'; thence N44°51'19"W, 189.91'; thence S88°25'32"W, 270.28', more or less, to the West line of the the SE 1/4 of the SE 1/4 of said Section 33 and termination of said reference line. Parcel contain 7.47 acres, more or less.

**SCHMIT ENGINEERING & SURVEYING**  
 206 S. IOWA ST DODGEVILLE, WI. 53533 (608)935-2721