

4

Sec 30, T1N, R1W

# ALTA/ACSM LAND TITLE SURVEY

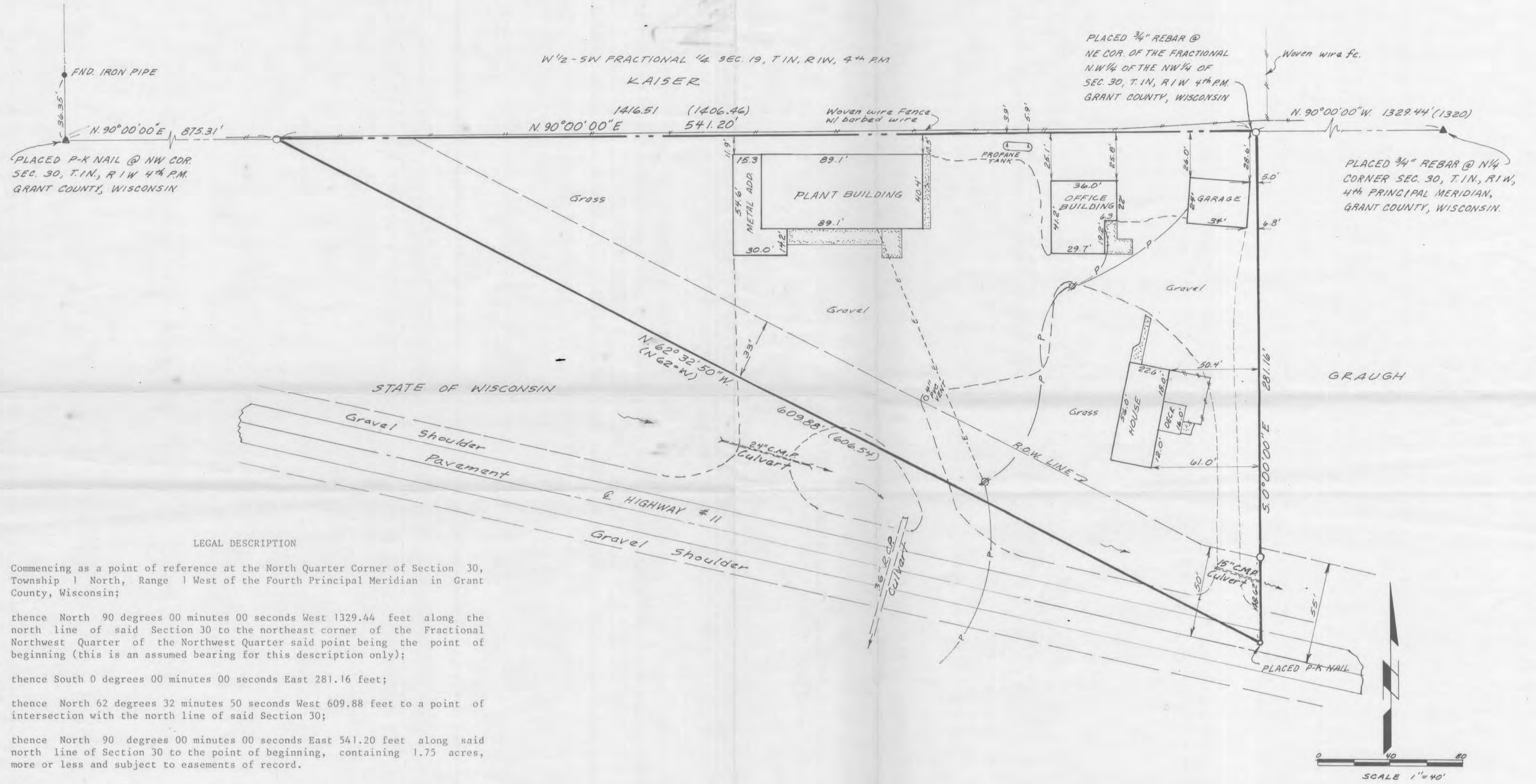

### LEGAL DESCRIPTION

Commencing as a point of reference at the North Quarter Corner of Section 30, Township 1 North, Range 1 West of the Fourth Principal Meridian in Grant County, Wisconsin;

thence North 90 degrees 00 minutes 00 seconds West 1329.44 feet along the north line of said Section 30 to the northeast corner of the Fractional Northwest Quarter of the Northwest Quarter said point being the point of beginning (this is an assumed bearing for this description only);

thence South 0 degrees 00 minutes 00 seconds East 281.16 feet;

thence North 62 degrees 32 minutes 50 seconds West 609.88 feet to a point of intersection with the north line of said Section 30;

thence North 90 degrees 00 minutes 00 seconds East 541.20 feet along said north line of Section 30 to the point of beginning, containing 1.75 acres, more or less and subject to easements of record.

To: National By-Products, Inc.

This is to certify that this map or plat and the survey on which it is based were made in accordance with "Minimum Standard Detail Requirements for ALTA/ACSM Land Title Surveys," jointly established and adopted by ALTA and ACSM in 1986; and meets the accuracy requirements of a Class C Survey, as defined therein.

*Ronald J. Turner* 7/24/87  
 Ronald J. Turner  
 Registration No. S-1794



NOTE:  
 UNDERGROUND TELEPHONE CABLE  
 NOT LOCATED FOR THIS SURVEY.

### LEGEND

- IRON ROD (FOUND)
- 3/4" DIA. IRON ROD PLACED WITH CAP
- ▲ SECTION CORNER AS NOTED
- PROPERTY LINE
- PLATTED PROPERTY LINE
- - - SECTION LINE
- CENTERLINE
- R.O.W. (100.00)
- PLATTED DIMENSION
- FENCE
- P-K NAIL PLACED
- OVERHEAD POWER
- - - BURIED ELECTRIC LINE

### NOTES

1. ALL DIMENSIONS ARE IN FEET AND DECIMALS THEREOF.
2. ALL DIMENSIONS SHOWN ARE FIELD MEASURED UNLESS OTHERWISE NOTED.
3. ABSTRACT WAS NOT AVAILABLE FOR SURVEY.

**WV ASSOCIATES P.C.**  
 3210 ST. JOSEPH DR., R.R.#2 DUBUQUE, IA 52001 (319)558-2464  
 P.O. BOX 275 GALENA, IL 61036 (815)777-0359  
 PROJECT NO. 87749-0 SHEET 1 OF  
 PLAT NO. 1-W-1-87 BOOK NO. W-1-85

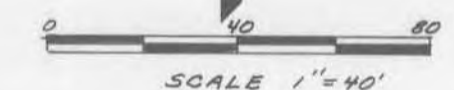

AUG 7 1987