

# SURVEY PLAT

SCALE: 1" = 50'

SURVEYED FOR:

Southwest Health Center  
Cuba City, WI

Bearings are referenced to the west  
line of Crawford's Addition to  
Hazel Green, WI., Section 25,  
T1N, R1W, recorded as bearing  
N16°00'00"W.

### LEGEND

- ▲ FOUND # 6 BAR
- ▲ SET # 6 BAR
- FOUND 1" PIPE
- SET 1" PIPE
- ⊠ FOUND # 10 BAR
- ⊠ SET # 10 BAR
- FOUND 2" PIPE
- SET 2" PIPE
- FOUND R/R SPIKE
- SET R/R SPIKE
- FOUND SPIKE
- SET SPIKE
- ⊙ FOUND P-K NAIL
- × SET P-K NAIL
- ⊙ FOUND 3/4" PIPE

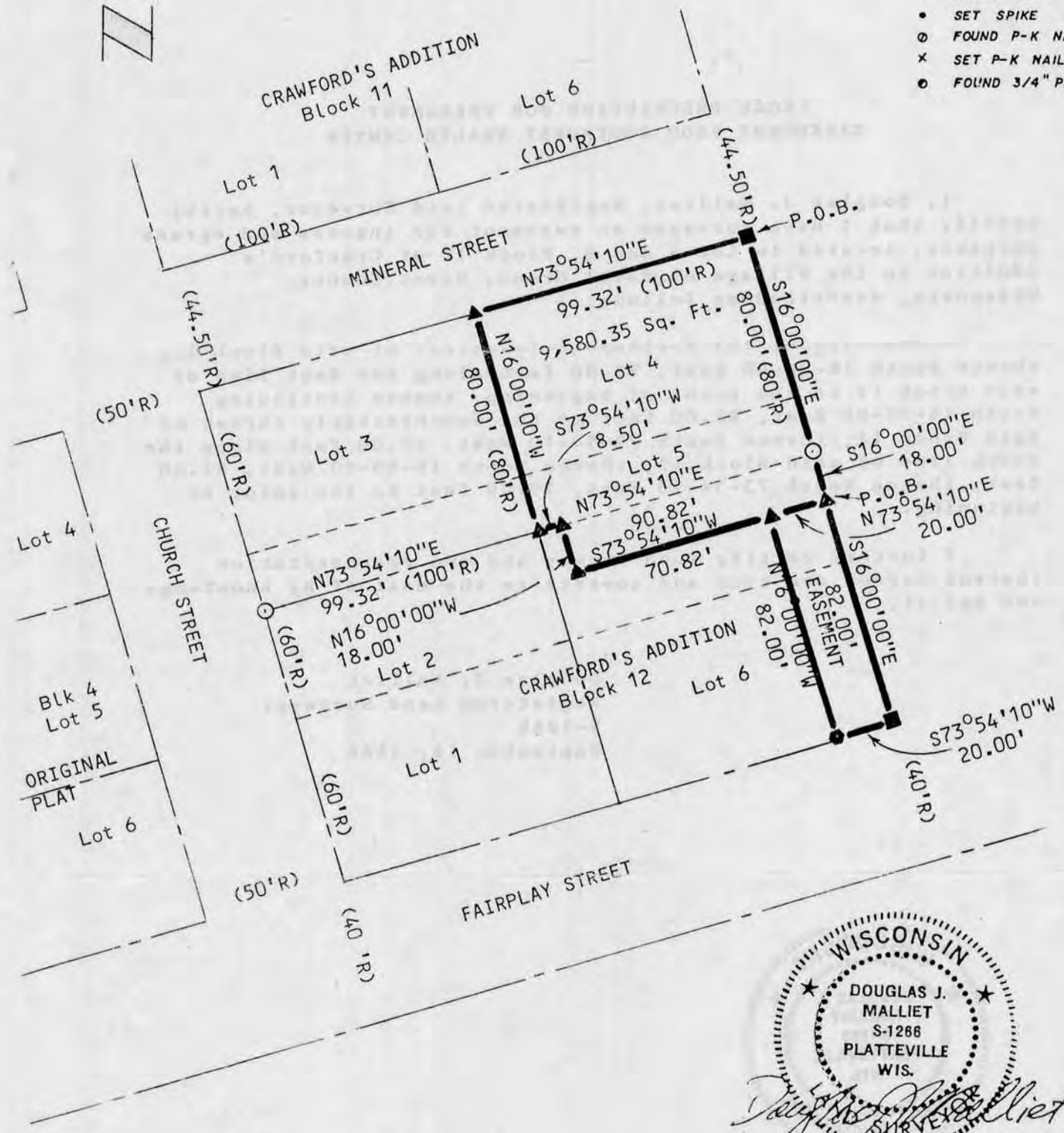

WISCONSIN  
 ★ DOUGLAS J. MALLIET ★  
 S-1266  
 PLATTEVILLE  
 WIS.  
*Douglas J. Malliet*  
 SURVEYOR

September 16, 1986

## D. F. BURBACH MUNICIPAL & CIVIL ENGINEERS

Box 96B, Highway 80 South • PLATTEVILLE, WISCONSIN 53818 • (608) 348-3262

LEGAL DESCRIPTION FOR SOUTHWEST HEALTH CENTER

I, Douglas J. Malliet, Registered Land Surveyor, hereby certify that I have surveyed a parcel of land located in Lot 4 and 5, Block 12 of Crawford's Addition to the Village of Hazel Green, Grant County, Wisconsin, described as follows:

Beginning at the Northeasterly corner of said Block 12; thence South 16-00-00 East, 98.00 feet along the East line of said Block 12; thence South 73-54-10 West, 90.82 feet; thence North 16-00-00 West, 18.00 feet; thence South 73-54-10 West, 8.50 feet; thence North 16-00-00 West, 80.00 feet to the Northwest corner of said Lot 4; thence North 73-54-10 East, 59.32 feet along the North line of said Lot 4 to the point of beginning. Said parcel contains 0.2199 acres and is subject to any and all easements and right-of-ways of record.

I further certify such survey and the representation thereof hereon are true and correct to the best of my knowledge and belief.

LEGAL DESCRIPTION FOR PERMANENT  
EASEMENT FROM SOUTHWEST HEALTH CENTER

I, Douglas J. Malliet, Registered Land Surveyor, hereby certify that I have surveyed an easement for ingress and egress purposes, located in Lot 5 and 6, Block 12 of Crawford's Addition to the Village of Hazel Green, Grant County, Wisconsin, described as follows:

Commencing at the Northeasterly corner of said Block 12; thence South 16-00-00 East, 98.00 feet along the East line of said Block 12 to the point of beginning; thence continuing South 16-00-00 East, 82.00 feet to the Southeasterly corner of said Block 12; thence South 73-54-10 West, 20.00 feet along the south line of said Block 12; thence North 16-00-00 West, 82.00 feet; thence North 73-54-10 East, 20.00 feet to the point of beginning.

I further certify such survey and the representation thereof hereon are true and correct to the best of my knowledge and belief.

Douglas J. Malliet  
Registered Land Surveyor  
S-1266  
September 16, 1986



**D. F. BURBACH MUNICIPAL & CIVIL ENGINEERS**

Box 96B, Highway 80 South • Platteville, Wis. 53818 • (608) 348-3262