

Sec. 13, T1N, R1W

MAY 14 1986

SURVEY PLAT

SURVEYED FOR:

DANIEL VOSBERG
MICHAEL VOSBERG
HAZEL GREEN, WI

NE CORNER OF SEC. 13, T 1 N,
R 1 W EXISTING STONE-SET DRILL
HOLE IN TOP

BEARINGS REFERENCED
TO THE NORTH LINE OF
THE NE 1/4, SECTION 13, T 1 N
R 1 W, RECORDED AS REARING
N 89°51'00" W



SCALE 1"=400'

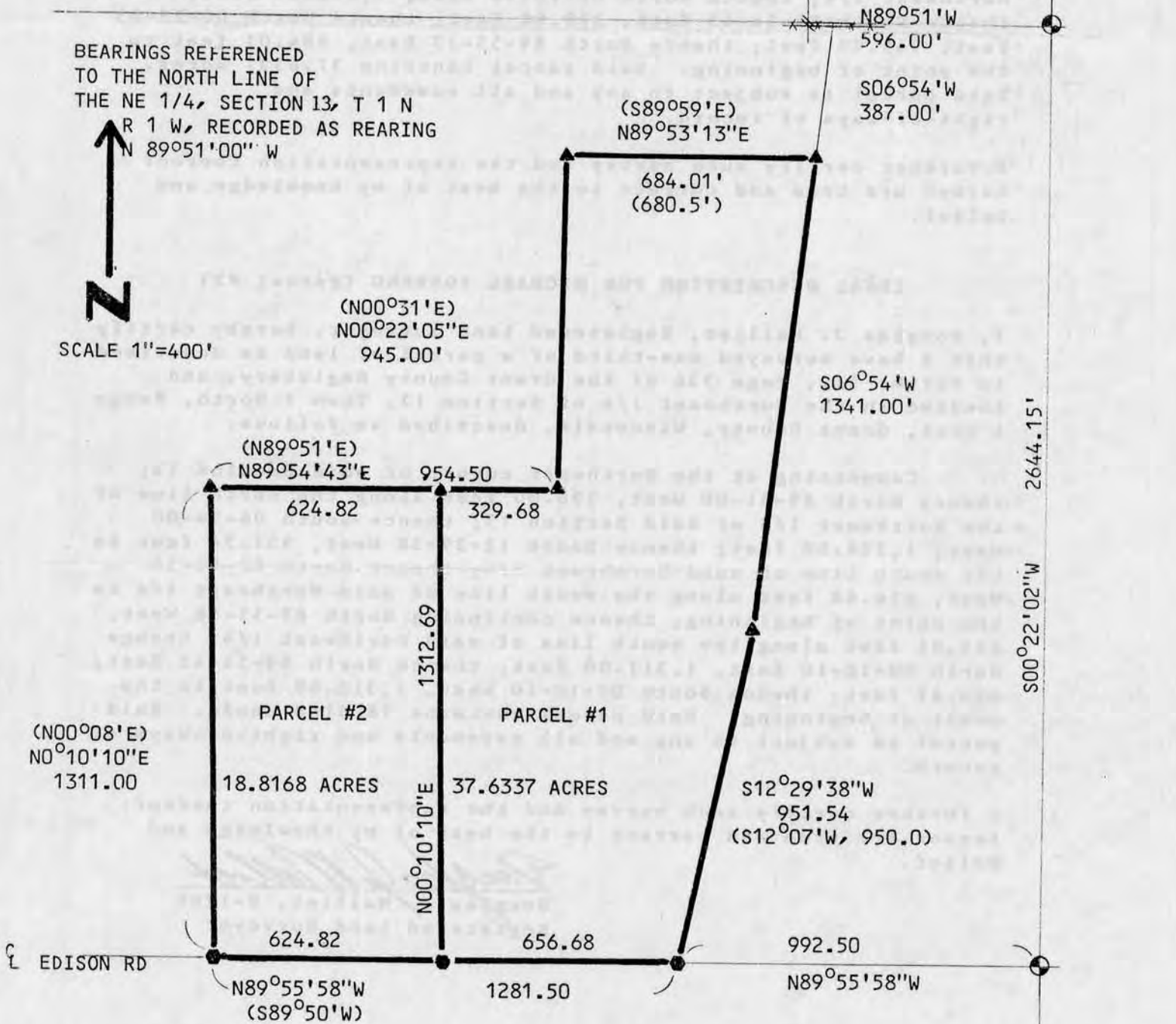

LEGEND

- ▲ FOUND # 8 BAR
- ▲ SET # 6 BAR
- FOUND 1" PIPE
- SET 1" PIPE
- ▣ FOUND # 10 BAR
- ▣ SET # 10 BAR
- FOUND 2" PIPE
- SET 2" PIPE
- FOUND R/R SPIKE
- SET R/R SPIKE
- FOUND SPIKE

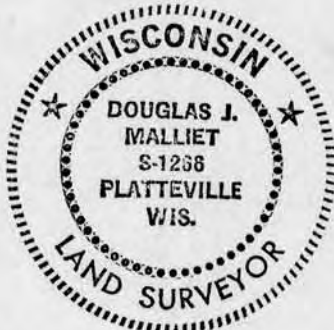

E1/4 CORNER SEC. 13, T 1 N,
R 1 W
FOUND EXISTING RAILROAD SPIKE

Douglas J. Malliet
4/12/86

D. F. BURBACH MUNICIPAL & CIVIL ENGINEERS

Box 96B, Highway 80 South • PLATTEVILLE, WISCONSIN 53818 • (608) 348-3262

LEGAL DESCRIPTION FOR DANIEL VOSBERG (Parcel #1)

I, Douglas J. Malliet, Registered Land Surveyor, hereby certify that I have surveyed two-thirds of a parcel of land as described in Volume 512, Page 338 of the Grant County Registry, and located in the Northeast 1/4 of Section 13, Town 1 North, Range 1 West, Grant County, Wisconsin, described as follows:

Commencing at the Northeast corner of said Section 13; thence North 89-51-00 West, 596.00 feet along the North line of the Northeast 1/4 of said Section 13; thence South 06-54-00 West, 387.00 feet to the point of beginning; thence continuing South 06-54-00 West, 1,341.00 feet; thence South 12-29-38 West, 951.54 feet to the south line of said Northeast 1/4; thence North 89-55-58 West, 656.68 feet along the south line of said Northeast 1/4; thence North 00-10-10 East, 1,312.69 feet; thence North 89-54-43 East, 329.68 feet; thence North 00-22-05 East, 945.00 feet; thence North 89-53-13 East, 684.01 feet to the point of beginning. Said parcel contains 37.6337 acres. Said parcel is subject to any and all easements and right-of-ways of record.

I further certify such survey and the representation thereof hereon are true and correct to the best of my knowledge and belief.

LEGAL DESCRIPTION FOR MICHAEL VOSBERG (Parcel #2)

I, Douglas J. Malliet, Registered Land Surveyor, hereby certify that I have surveyed one-third of a parcel of land as described in Volume 512, Page 338 of the Grant County Registry, and located in the Northeast 1/4 of Section 13, Town 1 North, Range 1 West, Grant County, Wisconsin, described as follows:

Commencing at the Northeast corner of said Section 13; thence North 89-51-00 West, 596.00 feet along the North line of the Northeast 1/4 of said Section 13; thence South 06-54-00 West, 1,728.00 feet; thence South 12-29-38 West, 951.54 feet to the south line of said Northeast 1/4; thence North 89-55-58 West, 656.68 feet along the south line of said Northeast 1/4 to the point of beginning; thence continuing North 89-55-58 West, 624.82 feet along the south line of said Northeast 1/4; thence North 00-10-10 East, 1,311.00 feet; thence North 89-54-43 East, 624.82 feet; thence South 00-10-10 West, 1,312.69 feet to the point of beginning. Said parcel contains 18.8168 acres. Said parcel is subject to any and all easements and right-of-ways of record.

I further certify such survey and the representation thereof hereon are true and correct to the best of my knowledge and belief.

Douglas J. Malliet, S-1266
Registered Land Surveyor

D. F. BURBACH MUNICIPAL & CIVIL ENGINEERS

Box 96B, Highway 80 South • Platteville, Wisconsin 53818 • (608) 348-3262