

PLAT OF SURVEY

LOCATED IN THE SW 1/4 OF THE SE 1/4 OF SECTION 34,
T2N R2W, TOWN OF PARIS, GRANT COUNTY, WISCONSIN.

DESCRIPTION:

Located in the Southwest Quarter (SW 1/4) of the Southeast Quarter (SE 1/4) of Section Thirty-four (34), Township Two (2) North, Range Two (2) West of the 4th P.M., Town of Paris, Grant County, Wisconsin, and being described as follows:

Commencing at an Aluminum Monument marking the South Quarter (S 1/4) corner of said Section 34;
thence South 89° 39' 46" East 802.49 feet along the South line of said Section to the Southeast corner of Outlot 1 of Certified Survey Map Number 1428, recorded as Document Number 708886, Grant County Registry;
thence North 00° 00' 37" East 229.07 feet along the East line of said Outlot 1 to a 3/4" rebar marking the Southwest corner of Lot 1 of Certified Survey Map Number 1942, recorded as Document Number 796735, Grant County Registry;
thence South 89° 30' 55" East 250.76 feet along the South line of said Lot 1 to a 3/4" rebar marking the point of beginning;
thence North 23° 10' 14" East 107.46 feet along a line of said Lot 1 to a 3/4" rebar;
thence South 36° 57' 30" East 20.00 feet to a 3/4" rebar;
thence South 67° 46' 27" East 28.19 feet to a 3/4" rebar;
thence South 39° 52' 21" West 94.23 feet to a 3/4" rebar;
thence North 89° 30' 55" West 20.00 feet to the point of beginning.

SURVEYOR'S CERTIFICATE:

I, Aaron J. Austin, Professional Wisconsin Land Surveyor, hereby certify:

That the above description was surveyed, mapped and monumented as shown on this plat by me or under my direct supervision and field work was completed on 2-1-2023.
That this survey was prepared under the instructions of Craig Mook.
That this survey complies with Chapter A-E 7 of the Wisconsin Administrative Code and to the best of my knowledge and belief, this plat is an accurate representation thereof.
That all plans that do not show a seal imprint in red ink may contain unauthorized alterations.
The certification contained on this document shall not apply to any copies.

Dated this 7th day of February, 2023.

Aaron J. Austin
Aaron J. Austin, S-2922
Agent, Austin Engineering, LLC

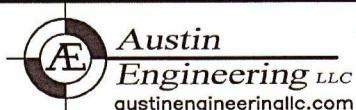
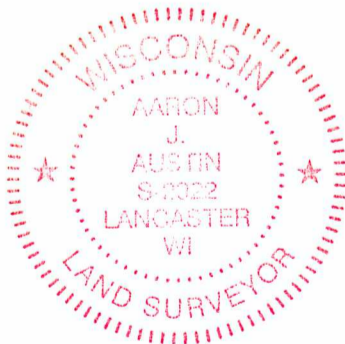

Prepared for: CRAIG MOOK

4211 HWY 81 E, LANCASTER, WI 53813
PHONE: 608-723-6363 FAX: 608-723-6702

JOB NO: 23S015
H:\CRD\22S223
H:\PLAT\T2NR2W\34\23S015-MOOK

FIELDBOOK: TDSR
DRAWN BY: AJ AUSTIN
CREW: S. AUSTIN, O. AUSTIN