

PLAT OF SURVEY

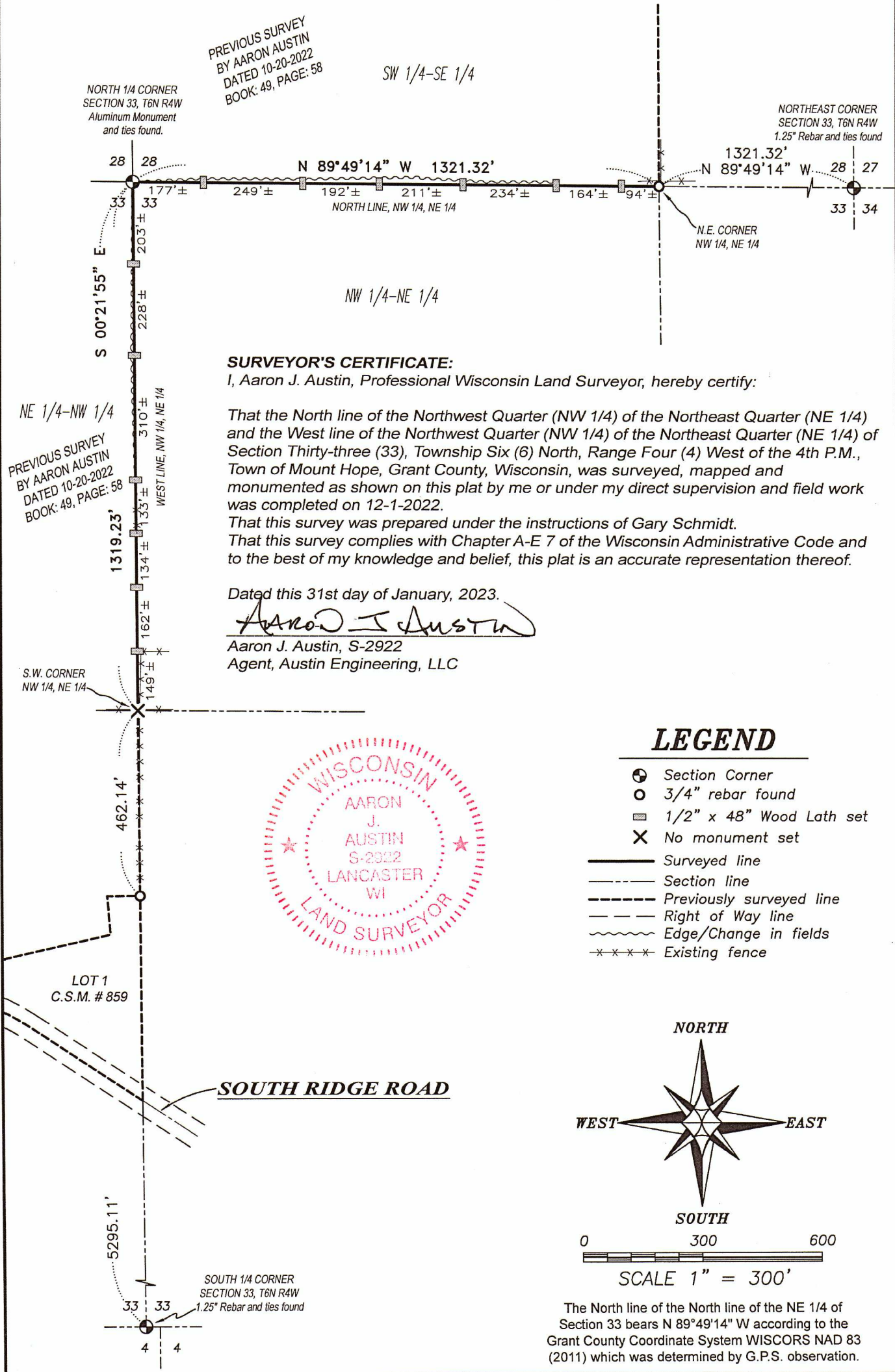

SURVEYOR'S CERTIFICATE:

I, Aaron J. Austin, Professional Wisconsin Land Surveyor, hereby certify:

That the North line of the Northwest Quarter (NW 1/4) of the Northeast Quarter (NE 1/4) and the West line of the Northwest Quarter (NW 1/4) of the Northeast Quarter (NE 1/4) of Section Thirty-three (33), Township Six (6) North, Range Four (4) West of the 4th P.M., Town of Mount Hope, Grant County, Wisconsin, was surveyed, mapped and monumented as shown on this plat by me or under my direct supervision and field work was completed on 12-1-2022.

That this survey was prepared under the instructions of Gary Schmidt.

That this survey complies with Chapter A-E 7 of the Wisconsin Administrative Code and to the best of my knowledge and belief, this plat is an accurate representation thereof.

Dated this 31st day of January, 2023.

Aaron J. Austin

Aaron J. Austin, S-2922
Agent, Austin Engineering, LLC



LEGEND

- ⊙ Section Corner
- 3/4" rebar found
- ▣ 1/2" x 48" Wood Lath set
- ✕ No monument set
- Surveyed line
- - - Section line
- - - - Previously surveyed line
- - - - Right of Way line
- ~~~~~ Edge/Change in fields
- * - * - Existing fence

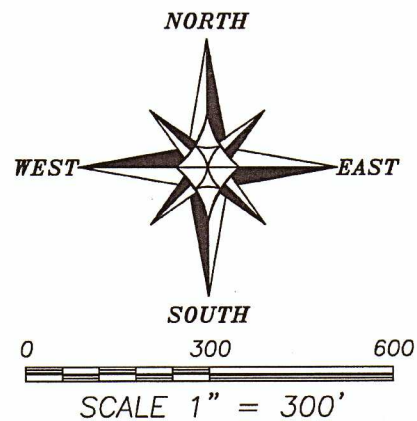

The North line of the North line of the NE 1/4 of Section 33 bears N 89°49'14" W according to the Grant County Coordinate System WISCORS NAD 83 (2011) which was determined by G.P.S. observation.



Austin Engineering LLC
austinengineeringllc.com
4211 HWY 81 E, LANCASTER, WI 53813
PHONE: 608-723-6363 FAX: 608-723-6702

Prepared for: GARY SCHMIDT

JOB NO: 22S232
H:\CRD\22S232
H:\PLAT\T6NR4W\28\22S133-SCHMIDT

DRAWN BY: SHANE AUSTIN
CREW CHIEF: SHANE AUSTIN
CREW: O. AUSTIN, T. AUSTIN