

PLAT OF SURVEY

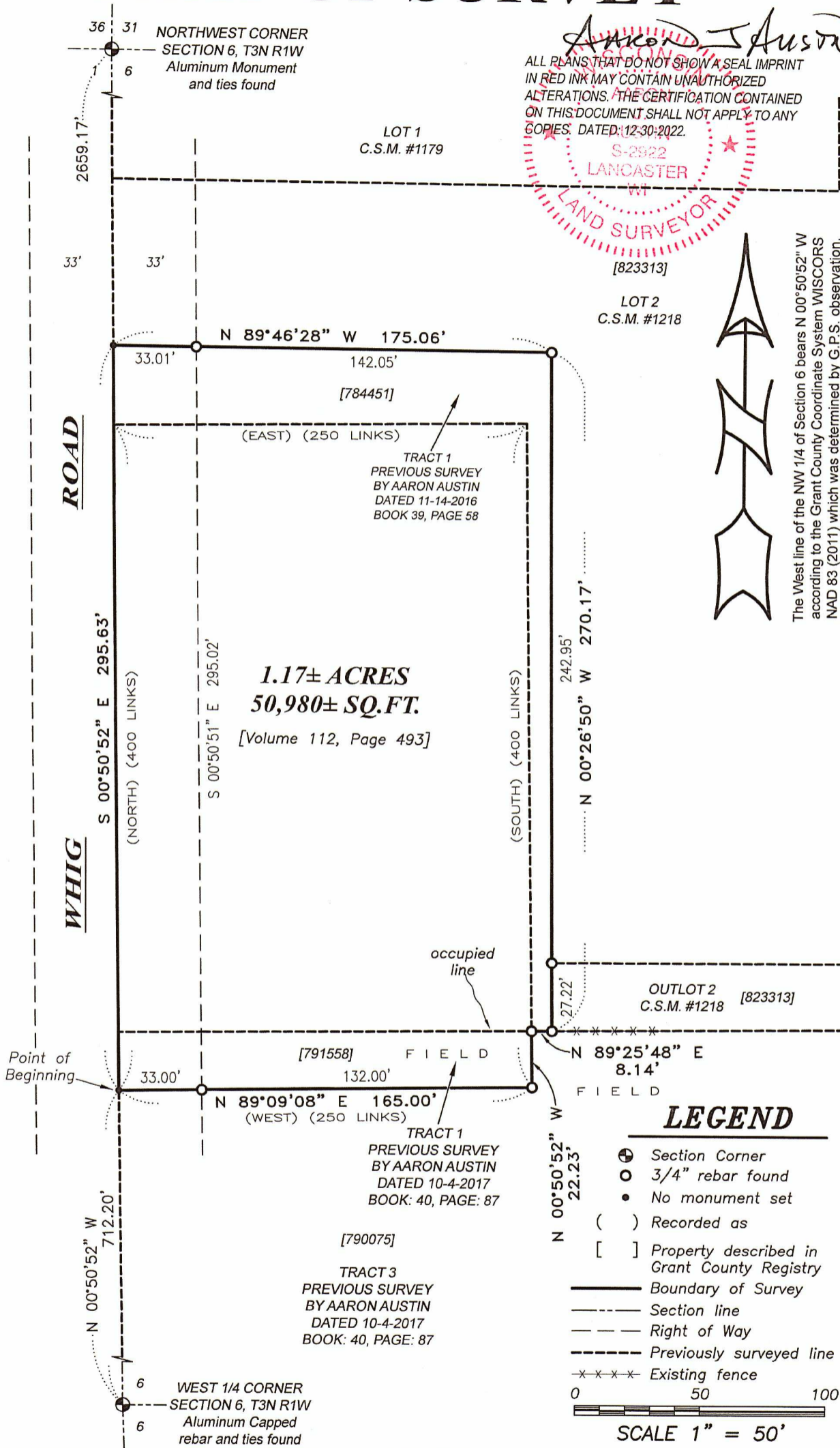

Aaron Austin

ALL PLANS THAT DO NOT SHOW A SEAL IMPRINT IN RED INK MAY CONTAIN UNAUTHORIZED ALTERATIONS. THE CERTIFICATION CONTAINED ON THIS DOCUMENT SHALL NOT APPLY TO ANY COPIES. DATED: 12-30-2022.

S-2922
LANCASTER
WI
LAND SURVEYOR



Prepared for: **WHIG CHURCH**

4211 HWY 81 E, LANCASTER, WI 53813
PHONE: 608-723-6363 FAX: 608-723-6702

JOB NO: 22S238
H:\CRD\22S238
H:\PLAT\T3NR1W\06\22S238-WHIG CHURCH

DRAWN BY: AJ AUSTIN
CREW CHIEF: SHANE AUSTIN
CREW: O. AUSTIN, T. AUSTIN

PLAT OF SURVEY

DESCRIPTION:

Located in the Southwest Quarter (SW 1/4) of the Northwest Quarter (NW 1/4) of Section Six (6), Township Three (3) North, Range One (1) West of the 4th P.M., Town of Platteville, Grant County, Wisconsin and being described as follows:

Commencing at the West Quarter (W 1/4) corner of said Section 6;
thence North 00° 50' 52" West 712.20 feet along the West line of said Section 6 to the Southwest corner of that property as described in Document Number 791558, Grant County Registry, said corner being the point of beginning;
thence North 89° 09' 08" East 165.00 feet along the South line of said property described in Document Number 791558 to the Southeast corner thereof;
thence North 00° 50' 52" West 22.23 feet along the East line of said property described in Document Number 791558 to the Northeast corner thereof;
thence North 89° 25' 48" East 8.14 feet along the South line of that property as described in Document Number 784451, Grant County Registry to the Southeast corner thereof;
thence North 00° 26' 50" West 270.17 feet along the East line of said property described in Document Number 784451 to the Northeast corner thereof;
thence North 89° 46' 28" West 175.06 feet along the North line of said property described in Document Number 784451 to the Northwest corner thereof;
thence South 00° 50' 52" East 295.63 feet along the West line of said Section to the point of beginning.

Tract being subject to any and all easements of record and/or usage.

SURVEYOR'S CERTIFICATE:

I, Aaron J. Austin, Professional Wisconsin Land Surveyor, hereby certify:

That the above description was surveyed, mapped and monumented as shown on this plat by me or under my direct supervision and field work was completed on 12-29-2022.

That this survey was prepared under the instructions of Larry Butson.

That this survey complies with Chapter A-E 7 of the Wisconsin Administrative Code and to the best of my knowledge and belief, this plat is an accurate representation thereof.

That all plans that do not show a seal imprint in red ink may contain unauthorized alterations.

The certification contained on this document shall not apply to any copies.

Dated this 30th day of December, 2022.

Aaron J. Austin, S-2922
Agent, Austin Engineering, LLC

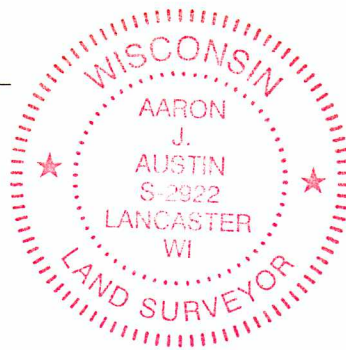

4211 HWY 81 E, LANCASTER, WI 53813
PHONE: 608-723-6363 FAX: 608-723-6702

Prepared for: WHIG CHURCH

JOB NO: 22S238
H:\CRD\22S238
H:\PLAT\T3NR1W\06\22S238-WHIG CHURCH

DRAWN BY: AJ AUSTIN
CREW CHIEF: SHANE AUSTIN
CREW: O. AUSTIN, T. AUSTIN