

49061

# PLAT OF SURVEY

NORTHWEST CORNER  
SECTION 18, T6N R2W  
1.25" Rebar set and new tie sheet

NORTH 1/4 CORNER  
SECTION 18, T6N R2W  
7/8" Rebar and ties found

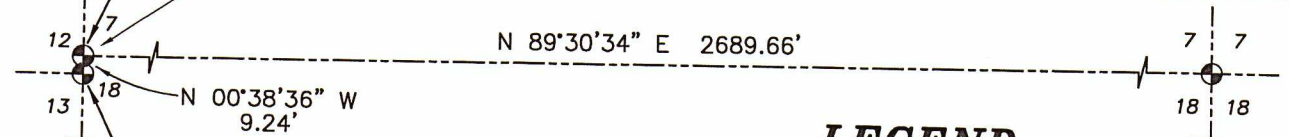

NORTHEAST CORNER  
SECTION 13, T6N R3W  
Aluminum Capped rebar  
found. New tie sheet.

## LEGEND

- ⊕ Section Corner
- 5/8" x 18" rebar set with cap
- No monument set
- Existing utility pole
- ⊞ Existing Electric meter
- ( ) Recorded as
- [ ] Property described in Document Number, Grant County Registry
- Boundary of Survey
- - - Section line
- - - Right of Way
- - - Previously surveyed line
- - - Existing Improvement
- - - Existing mow line

*Austin*

ALL PLANS THAT DO NOT SHOW A SEAL IMPRINT IN RED INK MAY CONTAIN UNAUTHORIZED ALTERATIONS. THE CERTIFICATION CONTAINED ON THIS DOCUMENT SHALL NOT APPLY TO ANY COPIES. DATED: 10-25-2022.

LAND SURVEYOR

LOT 1  
C.S.M. NO. 275

LOT 2  
C.S.M. NO. 275

N 00°01'01" E 2644.78'

**GREEN RIVER ROAD**

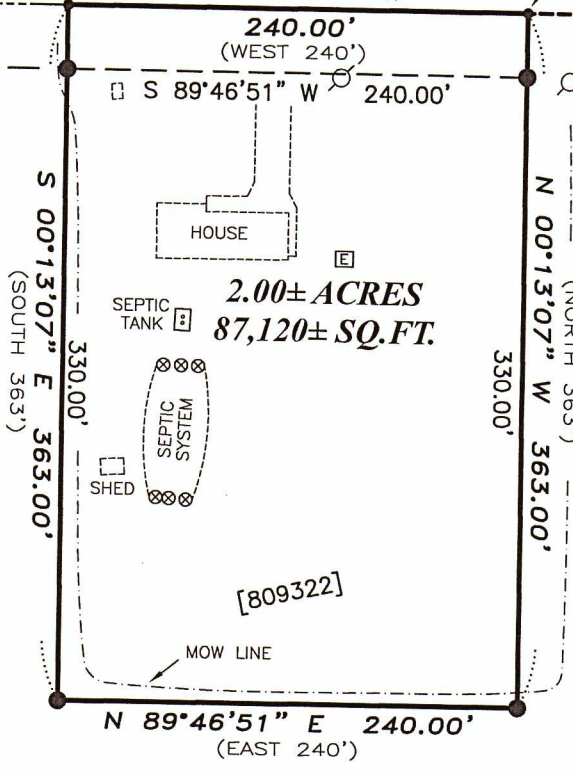

The North-South 1/4 line of Section 18 bears S 00°24'38" E according to the Grant County Coordinate System WISCONSIN NAD 83 (2011) which was determined by G.P.S. observation.

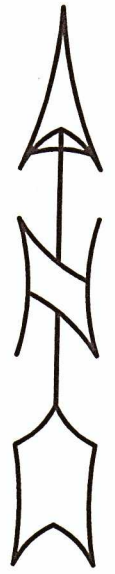

N.E. COR.  
SE 1/4, NW 1/4

SOUTH 1/4 CORNER  
SECTION 18, T6N R2W  
Aluminum Monument  
and ties found

WEST 1/4 CORNER  
SECTION 18, T6N R2W  
3/4" Rebar and ties found

EAST 1/4 CORNER  
SECTION 18, T6N R2W  
1" Rebar and ties found

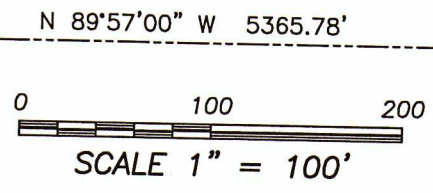

**Austin Engineering LLC**  
austinengineeringllc.com

Prepared for: TC Streif

4211 HWY 81 E, LANCASTER, WI 53813  
PHONE: 608-723-6363 FAX: 608-723-6702

JOB NO: 22s145  
H:\CRD\22s145-Streif  
H:\PLAT\T6NR2W\18\22S145-STREIF

FIELDBOOK: SP80-F30  
DRAWN BY: SW AUSTIN  
CREW: OA - TA - SA

# PLAT OF SURVEY

**DESCRIPTION PROVIDED:**

Property described in Document Number 809322, Grant County Registry, and being described as follows:

That part of the Southeast Quarter (S.E.1/4) of the Northwest Quarter (N.W.1/4) of Section Eighteen (18), Township Six (6) North, Range Two (2) West of the 4th P.M., Grant County, Wisconsin, more particularly described as follows:

Starting at the Northeast corner of the S.E. 1/4 of N.W.1/4 of Section 18, T6N, R2W;  
 thence running 645 feet West to the place of beginning;  
 thence running West 240 feet;  
 thence running South 363 feet;  
 thence running East 240 feet;  
 thence running North 363 feet to the place of beginning in the Town of Fennimore.

**SURVEYOR'S CERTIFICATE:**

I, Aaron J. Austin, Professional Wisconsin Land Surveyor, hereby certify:

That the above description was surveyed, mapped and monumented as shown on this plat by me or under my direct supervision and field work was completed on 8-11-2022.

That this survey was prepared under the instructions of TC Streif.

That this survey complies with Chapter A-E 7 of the Wisconsin Administrative Code and to the best of my knowledge and belief, this plat is an accurate representation thereof.

That all plans that do not show a seal imprint in red ink may contain unauthorized alterations.

The certification contained on this document shall not apply to any copies.

Dated this 25th day of October, 2022.

  
 Aaron J. Austin, S-2922



Austin  
 Engineering LLC  
 austinengineeringllc.com

4211 HWY 81 E, LANCASTER, WI 53813  
 PHONE: 608-723-6363 FAX: 608-723-6702

Prepared for: TC Streif

JOB NO: 22s145  
 H:\CRD\22s145-Streif  
 H:\PLAT\T6NR2W\18\22S145-STREIF

FIELDBOOK: SP80-F30  
 DRAWN BY: SW AUSTIN  
 CREW: OA - TA - SA

SHEET 2 OF 2