

PLAT OF SURVEY

THIS SURVEY WAS PREPARED FOR THE EXCHANGE OF LAND BETWEEN ADJOINING LAND OWNERS.

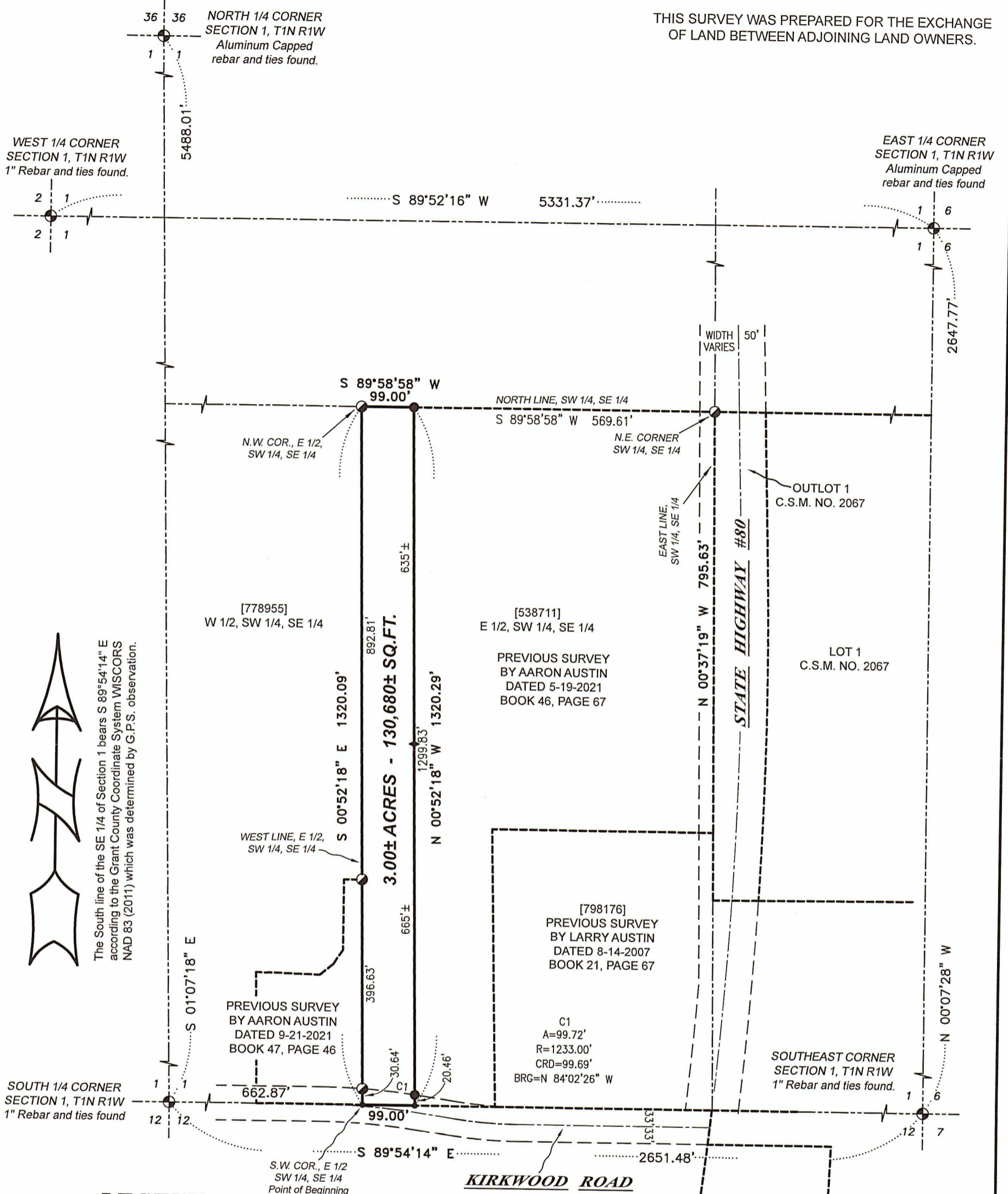

WISCONSIN LAND SURVEYOR
Aaron J. Austin
 ALL PLANS THAT DO NOT SHOW A SEAL IMPRINT, IN RED INK, MAY CONTAIN UNAUTHORIZED ALTERATIONS. THE CERTIFICATION CONTAINED ON THIS DOCUMENT SHALL NOT APPLY TO ANY COPIES. DATED: 10-28-2022.

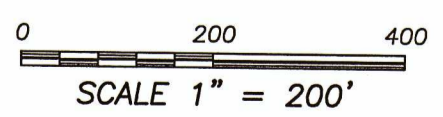

Austin Engineering LLC
 austinengineeringllc.com
 4211 HWY 81 E, LANCASTER, WI 53813
 PHONE: 608-723-6363 FAX: 608-723-6702

Prepared for: **RONALD WIEGMAN**

JOB NO: 22s189
 H:\CRD\22s189
 H:\PLAT\T1NR1W\01\22S189-WIEGMAN

FIELDBOOK: TDSR3, SP80-85
 DRAWN BY: SHANE AUSTIN
 CREW: OWEN AUSTIN, TANNER AUSTIN

PLAT OF SURVEY

DESCRIPTION:

Located in the Southwest Quarter (SW 1/4) of the Southeast Quarter (SE 1/4) of Section One (1), Township One (1) North, Range One (1) West, Town of Hazel Green, Grant County, Wisconsin and being described as follows:

Commencing at the South Quarter (S 1/4) corner of said Section One (1);
thence South 89° 54' 14" East 662.87 feet along the South line of said Section One (1) to the Southwest corner of the East Half (E 1/2) of the Southwest Quarter (SW 1/4) of said Southeast Quarter (SE 1/4), said corner being the point of beginning;
thence continuing South 89° 54' 14" East 99.00;
thence North 00° 52' 18" West 1320.29 feet to a 3/4" rebar on the North line of the Southwest Quarter (SW 1/4) of said Southeast Quarter (SE 1/4);
thence South 89° 58' 58" West 99.00 feet along the North line of the Southwest Quarter (SW 1/4) of the Southeast Quarter (SE 1/4) to the Northwest corner of the East Half (E 1/2) of the Southwest Quarter (SW 1/4) of said Southeast Quarter (SE 1/4);
thence South 00° 52' 18" East 1320.09 feet along the West line of the East Half (E 1/2) of the Southwest Quarter (SW 1/4) of said Southeast Quarter (SE 1/4) to the point of beginning.

SURVEYOR'S CERTIFICATE:

I, Aaron J. Austin, Professional Wisconsin Land Surveyor, hereby certify:

That the above description was surveyed, mapped and monumented as shown on this plat by me or under my direct supervision and field work was completed on 10-20-2022.
That this survey was prepared under the instructions of Ronald Wiegman.
That this survey complies with Chapter A-E 7 of the Wisconsin Administrative Code and to the best of my knowledge and belief, this plat is an accurate representation thereof.
That all plans that do not show a seal imprint in red ink may contain unauthorized alterations.
The certification contained on this document shall not apply to any copies.

Dated this 28th day of October, 2022.

Aaron J. Austin
Aaron J. Austin, S-2922



Austin Engineering LLC
austinengineeringllc.com

4211 HWY 81 E, LANCASTER, WI 53813
PHONE: 608-723-6363 FAX: 608-723-6702

Prepared for: RONALD WIEGMAN

JOB NO: 22s189
H:\CRD\22s189
H:\PLAT\T1NR1W\01\22S189-WIEGMAN

FIELDBOOK: TDSR3, SP80-85
DRAWN BY: SHANE AUSTIN
CREW: OWEN AUSTIN, TANNER AUSTIN
SHEET 2 OF 2