

PLAT OF SURVEY

Prepared for: CINDIA CAMERON

BLOCK 10

BLOCK 11

MARY STREET

BLOCK 15

BLOCK 14

PEARL STREET

BLOCK 22

ELM STREET

CHURCH STREET

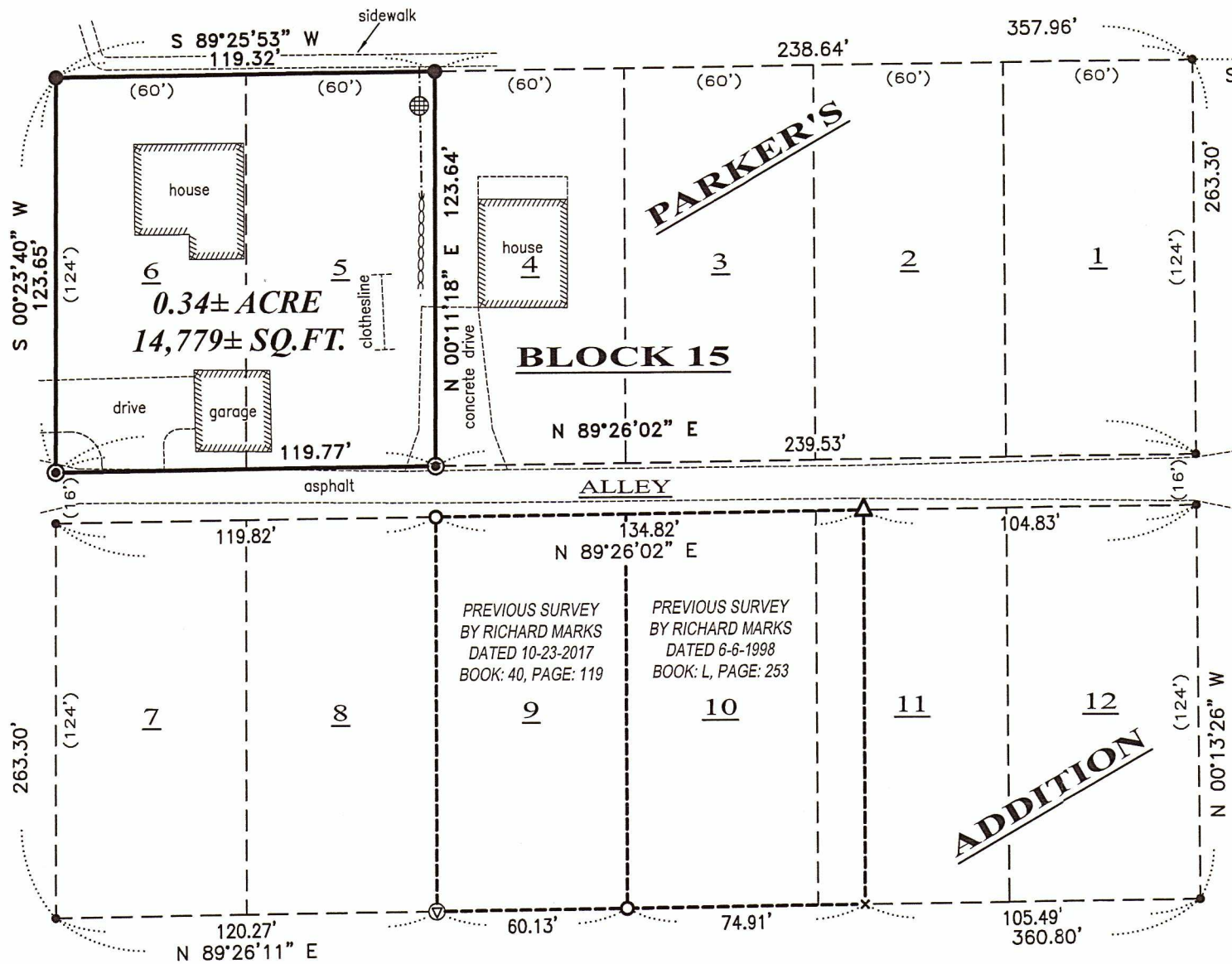

NORTHEAST CORNER
SECTION 34, T8N R3W
1/2" Steel Cotton Gin
Spike and ties found

27 26
34 35

692.31'
S 00°07'34" E

853.11'
S 89°33'40" W
66.00'

2656.37
34 35
34 35

EAST 1/4 CORNER
SECTION 34, T8N R3W
3/4" Rebar and ties found

LEGEND

- ⊕ Section Corner
- 3/4" x 18" rebar set with cap
- ⊙ Mag nail set in concrete
- 3/4" rebar found
- △ 1" diameter iron pipe found
- ⊖ Spike found
- × Metal detector reading
- No monument set
- ⊕ Yard drain
- () Recorded as
- Boundary of Survey
- - - Section line
- Centerline
- - - Platted lot line
- - - Previously surveyed line
- - - Existing Improvement
- ▨ Existing Structure
- ⊘ Rock wall

DESCRIPTION PROVIDED:

Lots Five (5) and Six (6) in Block Fifteen (15) of Parker's Addition to the Village (now City) of Boscobel, Wisconsin.

SURVEYOR'S CERTIFICATE:

I, Aaron J. Austin, Professional Wisconsin Land Surveyor, hereby certify: That the above description was surveyed, mapped and monumented as shown on this plat by me or under my direct supervision and field work was completed on 8-19-2022. That this survey was prepared under the instructions of Cindia Cameron. That this survey complies with Chapter A-E 7 of the Wisconsin Administrative Code and to the best of my knowledge and belief, this plat is an accurate representation thereof. Dated this 23rd day of August, 2022.

Aaron J. Austin
Aaron J. Austin, S-2922
Agent, Austin Engineering, LLC

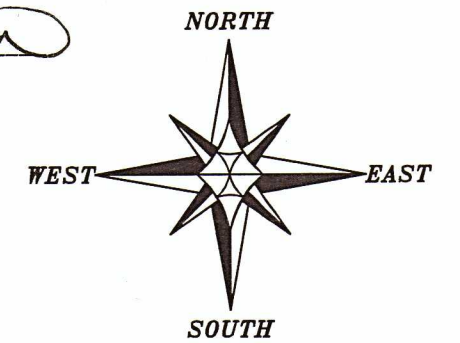
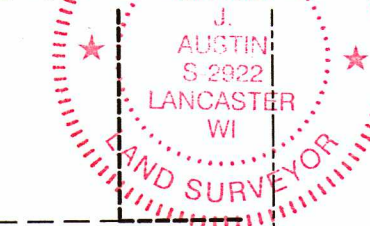

The East line of the NE 1/4 of Section 34 bears S 00°07'34" E according to the Grant County Coordinate System WISCORS NAD 83 (2011) which was determined by G.P.S. observation.

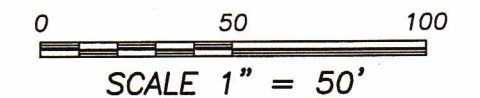

Austin Engineering LLC
austinengineeringllc.com

4211 HWY 81 E, LANCASTER, WI 53813
PHONE: 608-723-6363 FAX: 608-723-6702