

AUG 30 2022

49021

PLAT OF SURVEY

SURVEYOR'S CERTIFICATE:

I, Aaron J. Austin, Professional Wisconsin Land Surveyor, hereby certify:
 That the a portion of the East-West Quarter (E-W 1/4) line of Section Thirty-three (33), Township Three (3) North, Range Three (3) West of the 4th P.M., Town of Potosi, Grant County, Wisconsin was surveyed, mapped and monumented as shown on this plat by me or under my direct supervision and field work was completed on 5-25-2022.
 That this survey was prepared under the instructions of William Schmitz.
 That this survey complies with Chapter A-E 7 of the Wisconsin Administrative Code and to the best of my knowledge and belief, this plat is an accurate representation thereof.
 That all plans that do not show a seal imprint in red ink may contain unauthorized alterations.
 The certification contained on this document shall not apply to any copies.

Dated this 6th day of July, 2022.

Aaron J. Austin
 Aaron J. Austin, S-2922



LEGEND

- ⊕ Section Corner
- 5/8" x 18" rebar set with cap
- ▣ 4' Wood lath set
- Line of Survey
- - - Section line
- - - Existing Improvement
- * * * Existing fence

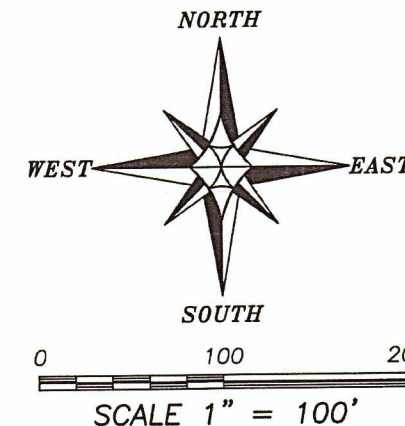

The East-West 1/4 line of Section 33 bears N 89°50'55" E according to the Grant County Coordinate System WISCORS NAD 83 (2011) which was determined by G.P.S. observation.

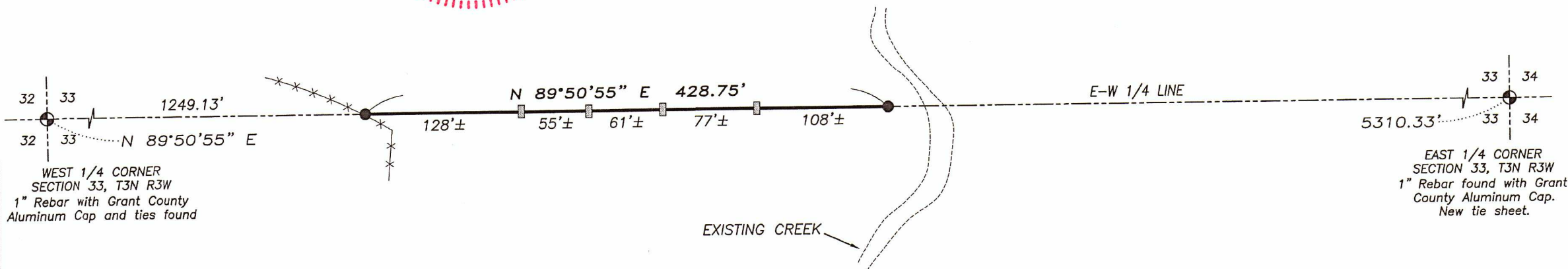

Austin Engineering LLC
 austinengineeringllc.com

4211 HWY 81 E, LANCASTER, WI 53813
 PHONE: 608-723-6363 FAX: 608-723-6702

Prepared for: **WILLIAM SCHMITZ**

JOB NO: 22S010
 H:\CRD\22S010-SCHMITZ
 H:\PLAT\T3NR3W\33\22S010-SCHMITZ

APPROVED: AJ AUSTIN
 DRAWN BY: SW AUSTIN
 CREW: S. AUSTIN, T. AUSTIN