

PLAT OF SURVEY

NORTH 1/4 CORNER
SECTION 22, T3N R2W
Railroad Spike found.
New tie sheet.

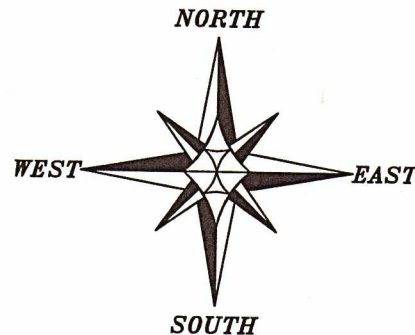

The East-West 1/4 line of Section 22 bears N 89°45'06" E according to the Grant County Coordinate System WISCORS NAD 83 (2011) which was determined by G.P.S. observation.

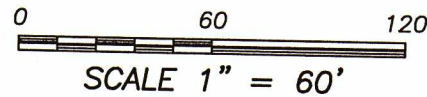

WEST 1/4 CORNER
SECTION 22, T3N R2W
7/8" x 24" Rebar set.
New tie sheet.

EAST 1/4 CORNER
SECTION 22, T3N R2W
7/8" x 24" Rebar set.
New tie sheet.

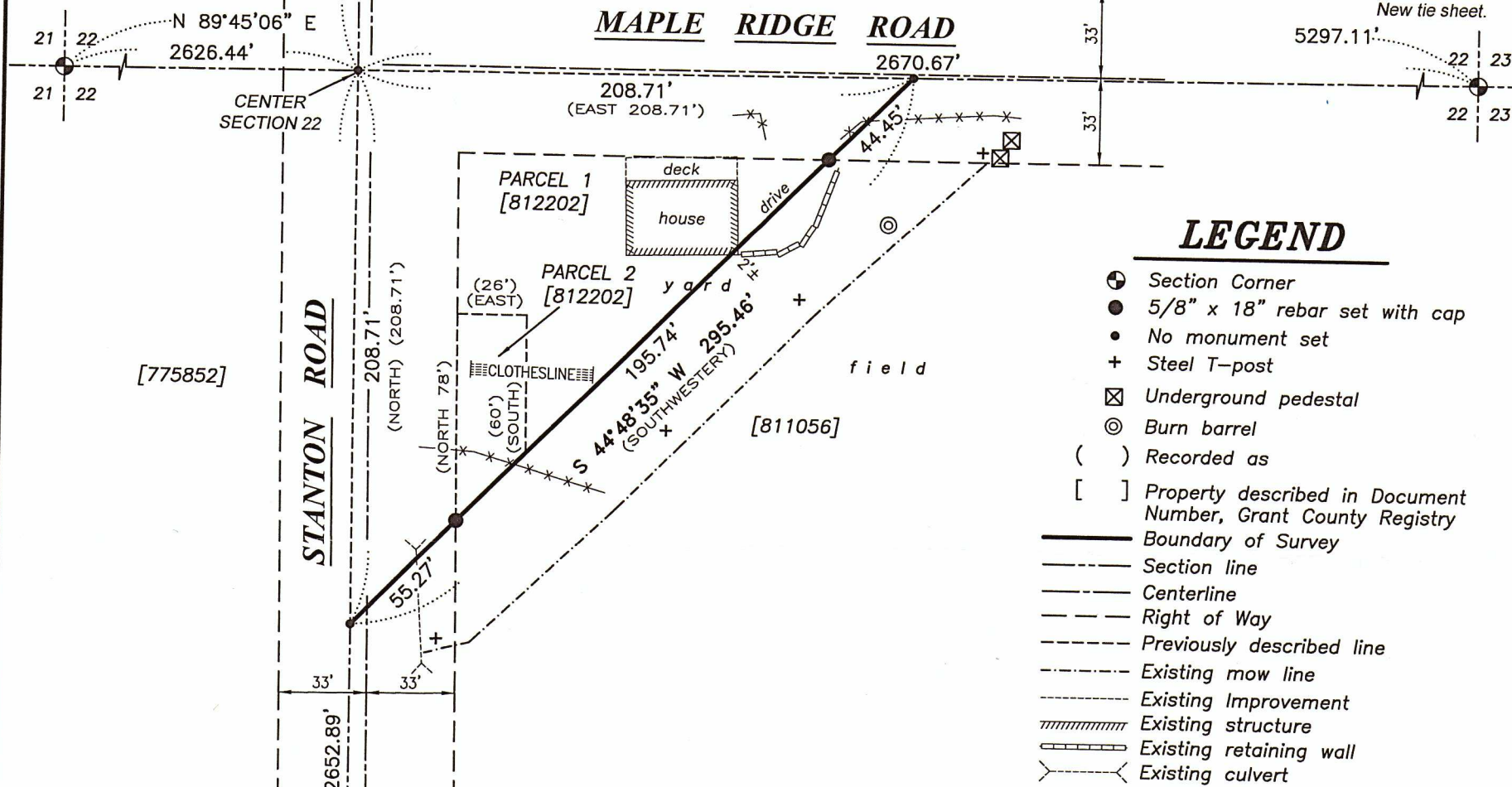

LEGEND

- ⊙ Section Corner
- 5/8" x 18" rebar set with cap
- No monument set
- + Steel T-post
- ⊠ Underground pedestal
- ⊙ Burn barrel
- () Recorded as
- [] Property described in Document Number, Grant County Registry
- Boundary of Survey
- - - Section line
- - - Centerline
- - - Right of Way
- - - Previously described line
- - - Existing mow line
- - - Existing Improvement
- ▨ Existing structure
- ▤ Existing retaining wall
- ⌒ Existing culvert

DESCRIPTION OF LINE SURVEYED:

Commencing at the West 1/4 corner of Section Twenty-two (22), Township Three (3) North, Range Two (2) West of the 4th P.M., Town of Harrison, Grant County, Wisconsin;
 thence North 89° 45' 06" East 2626.44 feet to the Center of said Section;
 thence North 89° 45' 06" East 208.71 feet along the North line of the Southeast Quarter (SE 1/4) of said Section;
 thence South 44° 48' 35" West 295.46 feet along a line of that property as described in Document Number 812202, Grant County Registry to a point on the West line of the Southeast Quarter (SE 1/4) of said Section which is located South 00° 07' 55" East 208.71 feet from the Center of said Section, said point being the terminus point.

SURVEYOR'S CERTIFICATE:

I, Aaron J. Austin, Professional Wisconsin Land Surveyor, hereby certify:
 That the above description was surveyed, mapped and monumented as shown on this plat by me or under my direct supervision and field work was completed on 7-7-2022.
 That this survey was prepared under the instructions of Louis Kieler.
 That this survey complies with Chapter A-E 7 of the Wisconsin Administrative Code and to the best of my knowledge and belief, this plat is an accurate representation thereof.
 That all plans that do not show a seal imprint in red ink may contain unauthorized alterations.
 The certification contained on this document shall not apply to any copies.

Dated this 13th day of July, 2022.

Aaron J. Austin
 Aaron J. Austin, S-2922



SURVEYOR'S NOTES:

- The Center of Section was retraced by intersecting the North-South and East-West 1/4 lines. This is supported by a previous survey by Samuel Wilste dated 2-16-1844 filed in Book A, Page 202 of Grant County Surveys.
- The North line of the Southeast 1/4 and the West line of the Southeast 1/4 of Section 22 was utilized for retracement purposes of this survey. The description provided contained "dual calls" along the centerline of the roads and the aliquot lines. After reviewing adjoining descriptions, it was determined that the aliquot lines would be utilized to retrace the description. This was supported by the adjoining descriptions called for by aliquot lines and not centerlines of the roads. No overlaps or gaps are thereby created.

SOUTH 1/4 CORNER
SECTION 22, T3N R2W
1/2" x 4 3/4" Steel Cotton
Gin Spike set. New tie sheet.



4211 HWY 81 E, LANCASTER, WI 53813
PHONE: 608-723-6363 FAX: 608-723-6702

Prepared for: LOUIS KIELER

JOB NO: 21S163
H:\CRD\21S163
H:\PLAT\T3NR2W\22\21S163-KIELER

FIELDBOOK: TDSR
DRAWN BY: AJ AUSTIN
CREW: SHANE AUSTIN