

# Plat of Survey for Wisconsin Department of Transportation

Those parts of the Northeast, Northwest, Southeast and Southwest Quarters of the Northwest 1/4 of Section 33, Town 1 North, Range 2 West, Jamestown Township, Grant County, Wisconsin, more fully described as :

Beginning at the Northwest corner of Section 33; thence N 89°36'44"E along the North line thereof, 1954.55' to a #6 rebar on the West line of U.S.H. 151; thence S 6°13'31"W along said West line, 37.44' to a #6 rebar; thence S 83°41'17"E along said West line, 109.65' to a #6 rebar; thence S 89°36'44"W parallel with the aforesaid North line, 1594.00' to a #6 rebar; thence S 0°31'56"E, 1002.41' to a #6 rebar; thence S 37°09'57"E, 557.13' to a #6 rebar that is 100' Southwest of the chain link fence around the television tower; thence continuing S 37°06'32"E, 895.02' to a #6 rebar on the aforesaid West line of the highway; thence S 73°52'40"W along said highway, 452.08'; thence S 66°38'42"W along said highway, 261.32' to a #6 rebar; thence S 81°01'57"W along said highway, 396.83' to a #6 rebar; thence N 88°46'19"W along said highway, 262.63' to a #6 rebar on the West line of the said Northwest Quarter; thence N 0°31'12"W, 2492.39' to the point of beginning. Parcel contains 42.50 acres (1,851,460 square feet), more or less, and is subject to any and all easements and rights-of-way of record and or usage, including, but not limited to, the television tower guy anchors shown hereon.

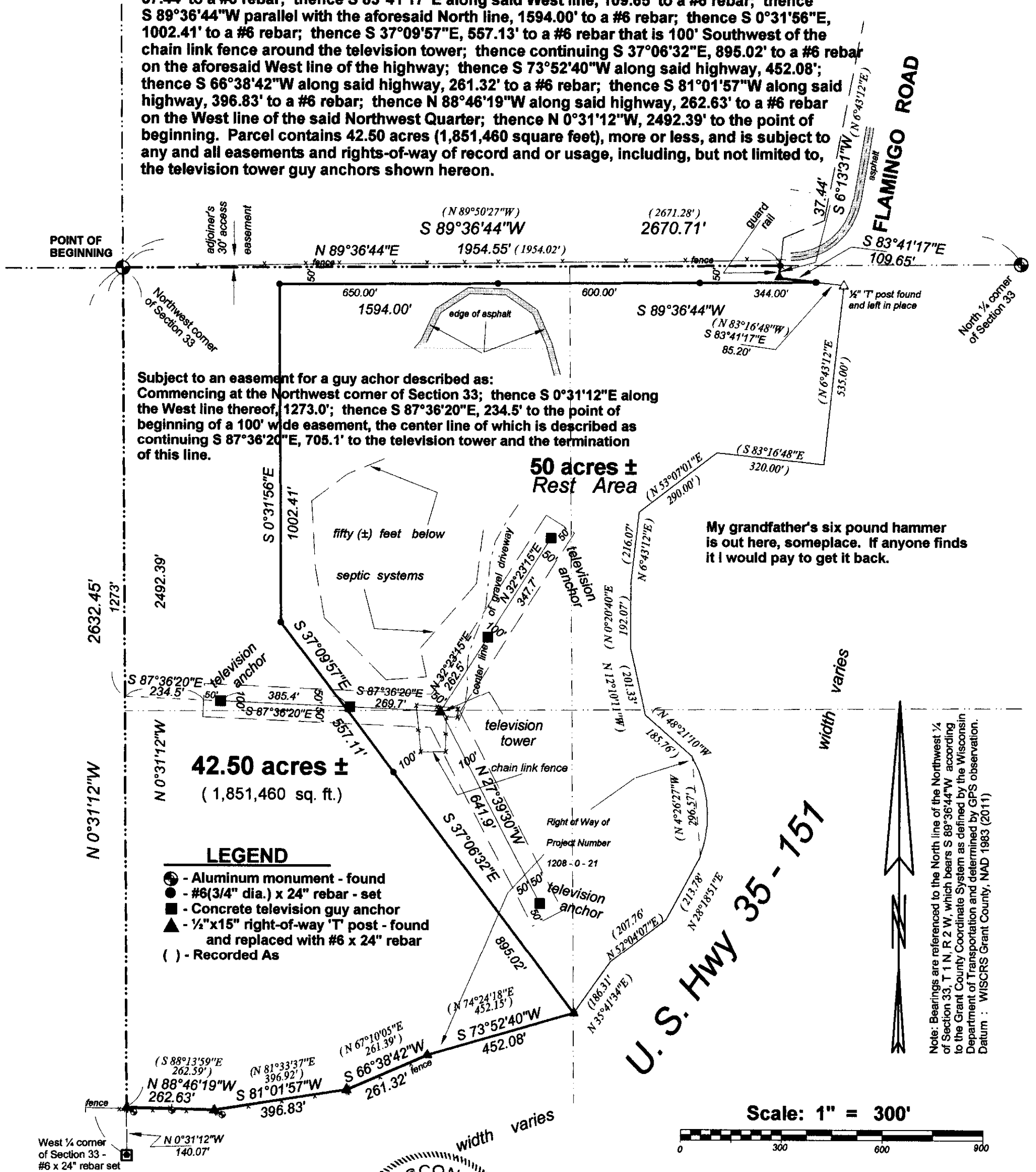

I, Bruce D. Bowden, Professional Wisconsin Land Surveyor - 1250, agent of Bowden Surveying, Ltd., do hereby certify that I have surveyed, described, mapped and monumented the property shown hereon in accordance with the instructions of Mr. Robert A. Talarczyk, Survey Coordinator, and that this map is a correct representation thereof to the best of my knowledge and belief.

*Bruce D. Bowden*  
Bruce D. Bowden, P.L.S. - 1250  
Agent of Bowden Surveying, Ltd.

If this stamp is not red colored and the surveyor's signature is not in blue ink, the map should be assumed to be a copy and may contain unauthorized alterations. The certificate shown hereon shall not apply to any copies.

**Bowden Surveying, Ltd.**  
619 W. Merrimac Street  
Dodgeville, WI 53533  
Phone (608)935-5513

Job No. 30095

MAY 11 2015