

PLAT OF SURVEY

FOR: DANIEL GRESSMAN

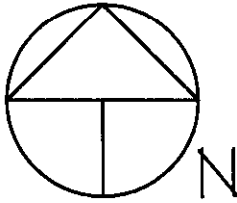
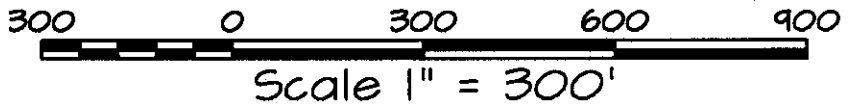

PLAT BEARINGS ARE ORIENTED TOWARD THE GRANT COUNTY COORDINATE SYSTEM AS DEFINED BY THE WISCONSIN DEPARTMENT OF TRANSPORTATION, THE SOUTH LINE OF 31-6-2W OF WHICH COMPUTES TO BEAR S 89°50'48" E

2633.47'

C 1/4 COR. 31-6-2W
FD. GRANT ALUM. CAP

DESCRIPTION:

A parcel of land located in part of the SW 1/4 of the SE 1/4 of Section 31, T6N, R2W, Town of Fernmore, Grant County, WI., to wit:
Beginning at the S 1/4 corner of said Section 31; thence N 00°33'17"W, 1010.00' along the west line of the SW 1/4 of the SE 1/4; thence S 41°15'39" E, 324.62'; thence S 51°36'53" E, 276.28'; thence S 63°03'33" E, 105.71'; thence S 79°03'01" E, 295.58'; thence S 19°36'58" E, 523.34' to a point on the south line of the SE 1/4; thence N 89°50'48" W, 981.00' to the POINT OF BEGINNING. Containing 13.33 acres, more or less.

1316.74'



SURVEYOR'S CERTIFICATE:

I hereby certify that I have made a survey according to the description and/or instructions furnished me, and that the plat drawn hereon is a correct representation of that survey to the best of my knowledge and belief.

Laurence E. Schmit 4-21-15

Laurence E. Schmit

date:

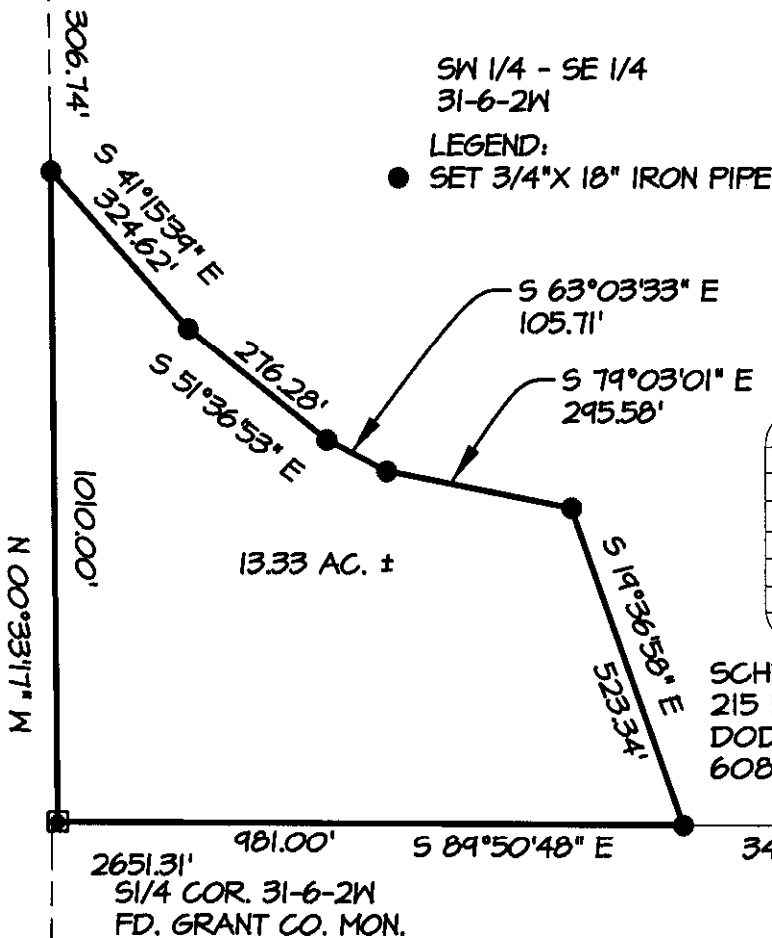

SW 1/4 - SE 1/4
31-6-2W

LEGEND:

● SET 3/4" X 18" IRON PIPE

OFFICE DATA:

JOB I.D.	20155-016
SURVEY CREW:	AR
FIELD BOOK NO.:	14-3 PG. 36
DWG. STORED:	VERS 13
DRAWN BY:	LES
DRAWING NO.:	155-16.DWG
DATA FILE NO.:	<155-16.TXT>

SCHMIT ENGINEERING & SURVEYING
215 E. GRACE STREET
DODGEVILLE, WI. 53533
608-935-2721

2651.31'
S 1/4 COR. 31-6-2W
FD. GRANT CO. MON.

SE COR. 31-6-2W
FD. GRANT CO. MON.

APR 27 2015