

CREW: SW AUSTIN DRAWN BY: AJ AUSTIN
H: PLAT\BLOOMGTN\PARSONS\15s027-MEYER

PLAT OF SURVEY

PREPARED FOR: TERRY MEYER

PARSON'S ADDITION

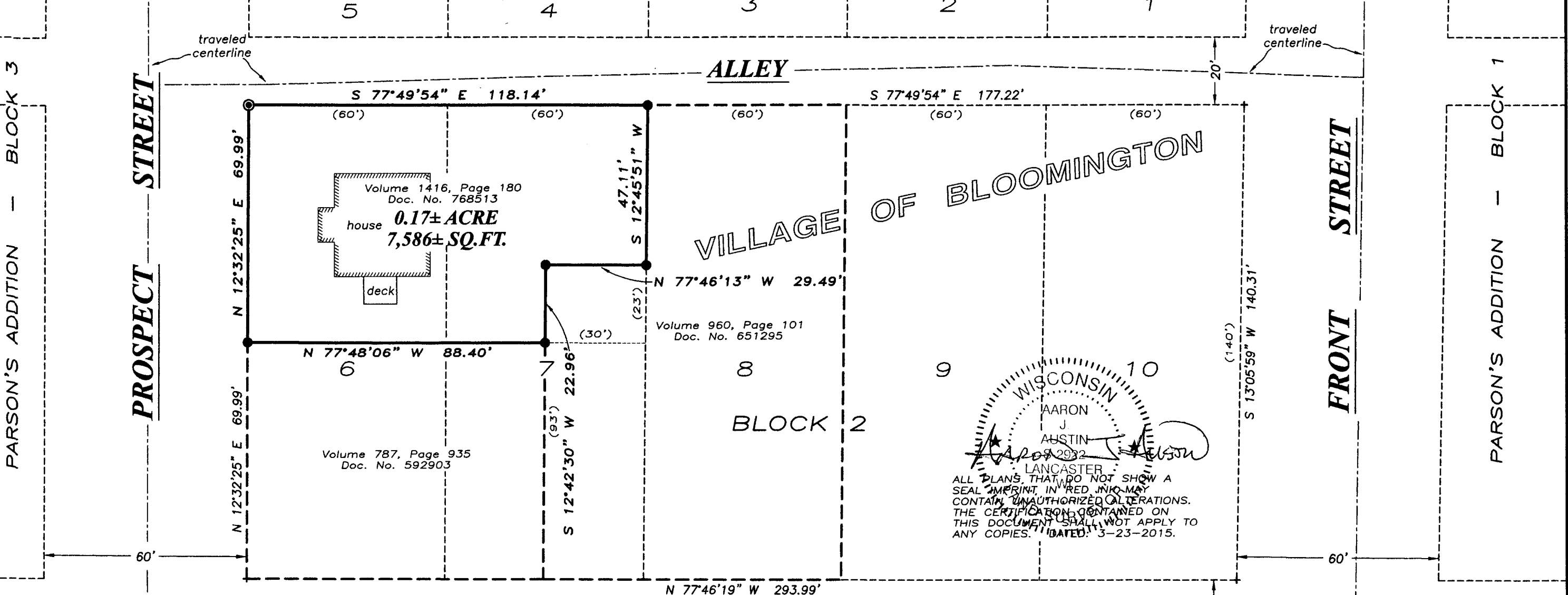

PARSON'S ADDITION - BLOCK 3

PARSON'S ADDITION - BLOCK 1

LEGEND

- 3/4" x 18" rebar set with cap
- ⊙ 1/2" x 4 3/4" Steel Cotton Gin Spike set
- + No monument set
- () Recorded as

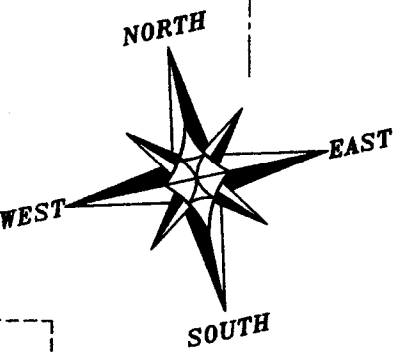

The West line of Block 2 of Parson's Addition to the Village of Bagley is assumed to bear N 12°32'25" E.

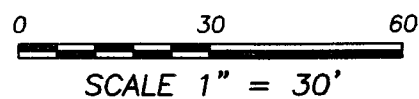

PARSON'S ADDITION - BLOCK 5

WISCONSIN
AARON J. AUSTIN
2932
LANCASTER
ALL PLANS THAT DO NOT SHOW A SEAL IMPRINT IN RED INK MAY CONTAIN UNAUTHORIZED ALTERATIONS. THE CERTIFICATION CONTAINED ON THIS DOCUMENT SHALL NOT APPLY TO ANY COPIES. DATED: 3-23-2015.

PREVIOUS SURVEY
BY LARRY AUSTIN
DATED 5-19-2000
BOOK 7, PAGE 56

Austin Engineering LLC
austinengineeringllc.com
4211 HWY 81 E, LANCASTER, WI 53813
PHONE: 608-723-6363 FAX: 608-723-6702

APR 15 2015

PLAT OF SURVEY

DESCRIPTION PROVIDED:

Property described in Volume 1416, Page 180 recorded as Document No. 768513, Grant County Registry and being described as follows:

The North 1/2 of Lots 6 and 7 in Block 2 of Parson's Addition to the Village of Bloomington, Grant County, Wisconsin, according to the recorded map or plat thereof, EXCEPTING THEREFROM a piece or parcel of land in the Southeast corner thereof 23 feet North and South by 30 feet East and West.

SURVEYOR'S CERTIFICATE:

I, Aaron J. Austin, Professional Wisconsin Land Surveyor, hereby certify:

That the above description was surveyed, mapped and monumented as shown on this plat by me or under my direct supervision.

That conformance with local ordinances are not guaranteed with this survey.

That this survey was prepared under the instructions of Terry Meyer.

That to the best of my knowledge and belief, this plat is an accurate representation thereof.

That all plans that do not show a seal imprint in red ink may contain unauthorized alterations.

The certification contained on this document shall not apply to any copies.

Dated this 23rd day of March, 2015.

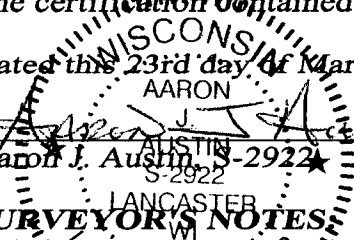
AARON J. AUSTIN
AUSTIN S-2922
LANCASTER, WI

SURVEYOR'S NOTES:

This survey was prepared with the intent of following the lines shown and described hereon. Surveyor has made no investigation for easements of record, encumbrances, restrictive covenants, ownership title evidence except as specifically shown on this plat. No distance should be assumed by scaling. No improvements have been located unless shown and noted. No representation as to ownership, use or possession should be hereon implied. Refer to abstract, title or local ordinances for any additional restriction, easements or building setback lines. No abstract, nor title commitment, nor results of title searches were furnished to the surveyor.



Austin
Engineering LLC
austinengineeringllc.com

4211 HWY 81 E, LANCASTER, WI 53813
PHONE: 608-723-6363 FAX: 608-723-6702

Prepared for: **TERRY MEYER**

JOB NO: 15s027
H:CRD\15s027-MEYER
H:PLAT\BLOOMGTM\PARSON\15s027-MEYER

FIELDBOOK: TDSR
DRAWN BY: AJ AUSTIN
CREW: SW AUSTIN

SHEET 2 OF 2