

DRAWN BY: AJ AUSTIN
CREW: SW AUSTIN

PLAT OF SURVEY

Prepared for: JIM COLLINS

The North line of the NW 1/4 of Section 6 bears S 88°35'29" E according to the Grant County Coordinate System (2011 adjustment) which was determined by G.P.S. observation.

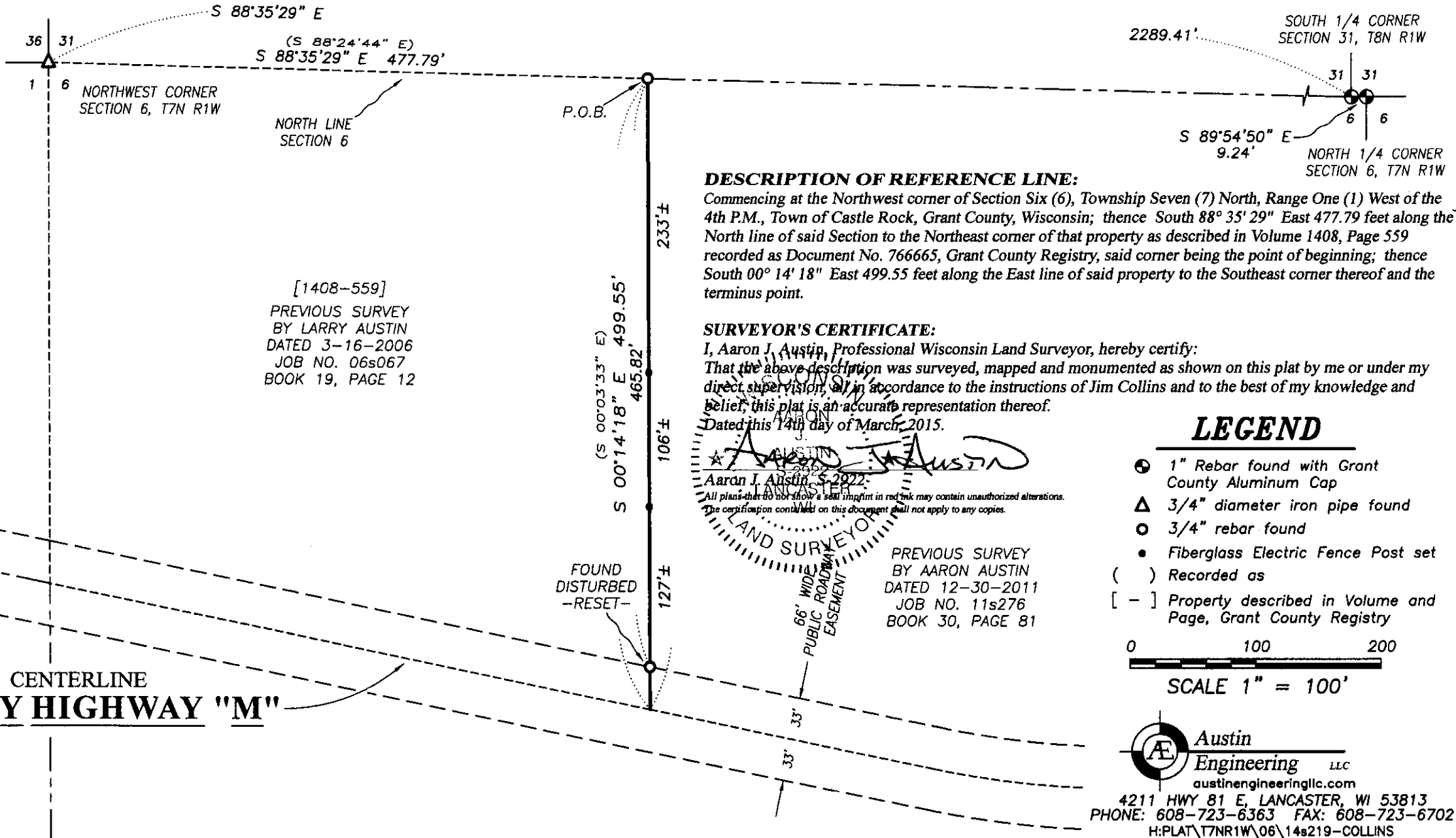

[1408-559]
PREVIOUS SURVEY
BY LARRY AUSTIN
DATED 3-16-2006
JOB NO. 06s067
BOOK 19, PAGE 12

DESCRIPTION OF REFERENCE LINE:

Commencing at the Northwest corner of Section Six (6), Township Seven (7) North, Range One (1) West of the 4th P.M., Town of Castle Rock, Grant County, Wisconsin; thence South 88° 35' 29" East 477.79 feet along the North line of said Section to the Northeast corner of that property as described in Volume 1408, Page 559 recorded as Document No. 766665, Grant County Registry, said corner being the point of beginning; thence South 00° 14' 18" East 499.55 feet along the East line of said property to the Southeast corner thereof and the terminus point.

SURVEYOR'S CERTIFICATE:

I, Aaron J. Austin, Professional Wisconsin Land Surveyor, hereby certify:
That the above description was surveyed, mapped and monumented as shown on this plat by me or under my direct supervision, and in accordance to the instructions of Jim Collins and to the best of my knowledge and belief, this plat is an accurate representation thereof.
Dated this 14th day of March, 2015.

Aaron J. Austin
Aaron J. Austin, S-2922

All plans that do not show a seal imprint in red ink may contain unauthorized alterations.
The certification contained on this document shall not apply to any copies.

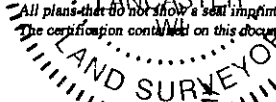

PREVIOUS SURVEY
BY AARON AUSTIN
DATED 12-30-2011
JOB NO. 11s276
BOOK 30, PAGE 81

LEGEND

- ⊕ 1" Rebar found with Grant County Aluminum Cap
- △ 3/4" diameter iron pipe found
- 3/4" rebar found
- Fiberglass Electric Fence Post set
- () Recorded as
- [-] Property described in Volume and Page, Grant County Registry

0 100 200

SCALE 1" = 100'



4211 HWY 81 E, LANCASTER, WI 53813
PHONE: 608-723-6363 FAX: 608-723-6702
H: PLAT\T7NR1W\06\14s219-COLLINS

MAR 20 2015