

PLAT OF SURVEY

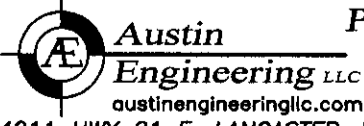
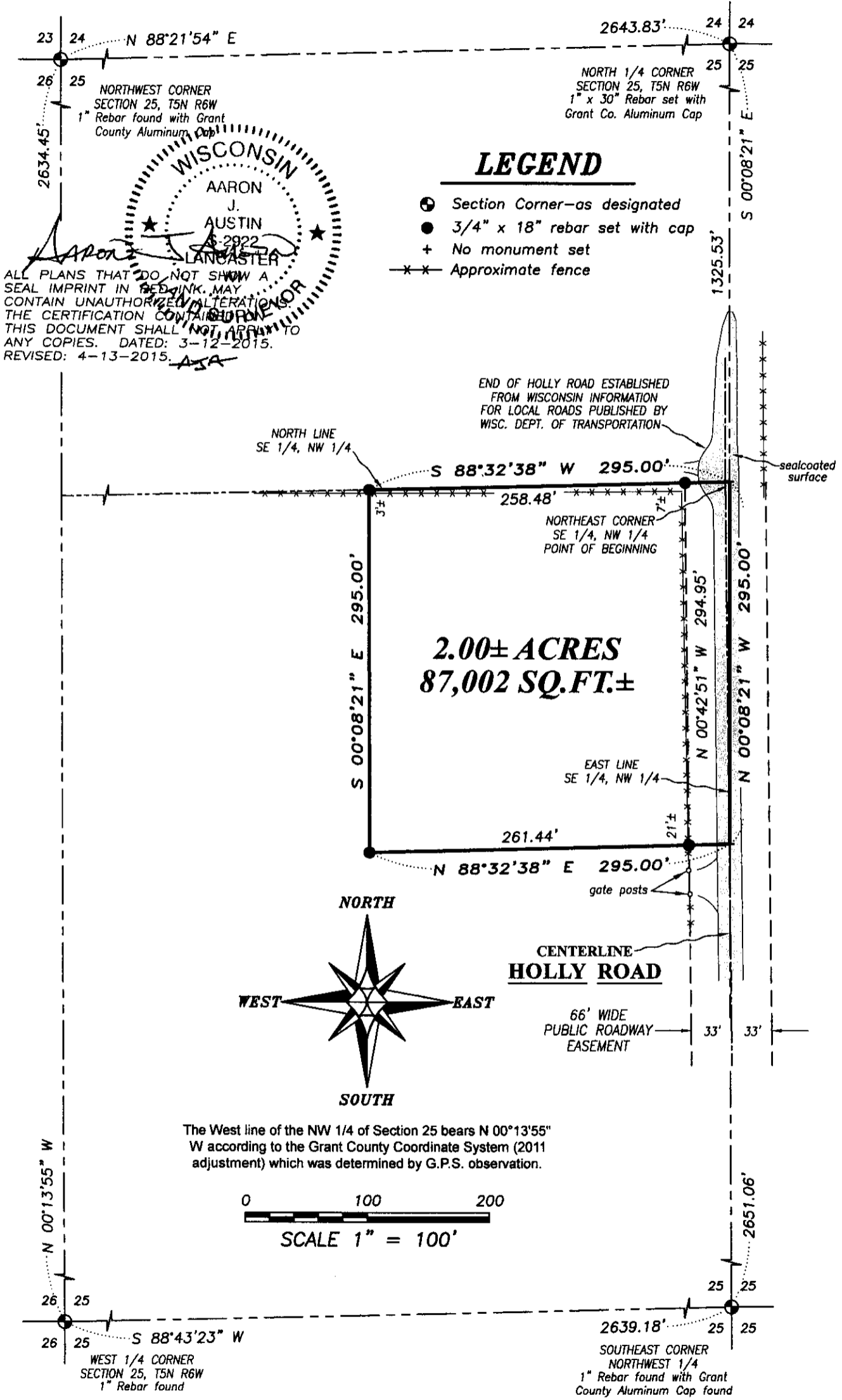

Prepared for: **PAULA FRENCH**

JOB NO: 15s022
H:CRD\15s022-FRENCH
H:PLAT\T5NR6W\25\15s022-FRENCH

FIELDBOOK: TDSR
DRAWN BY: AJ AUSTIN
CREW: SW AUSTIN

4211 HWY 81 E, LANCASTER, WI 53813
PHONE: 608-723-6363 FAX: 608-723-6702

SHEET 1 OF 2

MAY 07 2015

PLAT OF SURVEY

DESCRIPTION OF SURVEY:

Located in the Southeast Quarter (SE 1/4) of the Northwest Quarter (NW 1/4) of Section Twenty-five (25), Township Five (5) North, Range Six (6) West of the 4th P.M., Town of Bloomington, Grant County, Wisconsin, containing 2.00 acres, more or less, and being described as follows:

Commencing at the North Quarter (N 1/4) corner of said Section 25;
thence South $00^{\circ} 08' 21''$ East 1325.53 feet along the East line of the Northwest Quarter (NW 1/4) of said Section to the Northeast corner of the Southeast Quarter (SE 1/4) of said Northwest Quarter (NW 1/4), said corner being the point of beginning;
thence South $88^{\circ} 32' 38''$ West 295.00 feet along the North line of the Southeast Quarter (SE 1/4) of the Northwest Quarter (NW 1/4);
thence South $00^{\circ} 08' 21''$ East 295.00 feet;
thence North $88^{\circ} 32' 38''$ East 295.00 feet to the East line of the Northwest Quarter (NW 1/4);
thence North $00^{\circ} 08' 21''$ West 295.00 feet along said East line to the point of beginning.
Tract being subject to any and all easements of record and/or usage.

SURVEYOR'S CERTIFICATE:

I, Aaron J. Austin, Professional Wisconsin Land Surveyor, hereby certify:

That the above description was surveyed, mapped and monumented as shown on this plat by me or under my direct supervision.

That conformance with local ordinances are not guaranteed with this survey.

That this survey was prepared under the instructions of Paula French.

That to the best of my knowledge and belief, this plat is an accurate representation thereof.

That all plans that do not show a seal imprint in red ink may contain unauthorized alterations.

The certification contained on this document shall not apply to any copies.

Dated this 12th day of March, 2015.

Revised this 13th day of April, 2014, (MAP AND DESCRIPTION) *AJA*

Aaron J. Austin
AARON J. AUSTIN
Aaron J. Austin, S-2922 AUSTIN
S-2922
LANCASTER

SURVEYOR'S NOTES: WI

Fences shown on this survey were measured at random locations. The fence may meander between fence corners and are shown for reference only. Possession and occupational rights MAY have been acquired to the fence and it is not known if the fence is a fence of convenience or if it is intended to mark the boundary. This survey was prepared with the intent of following the lines shown and described hereon. Surveyor has made no investigation for easements of record, encumbrances, restrictive covenants, ownership title evidence except as specifically shown on this plat. No distance should be assumed by scaling. No improvements have been located unless shown and noted. No representation as to ownership, use or possession should be hereon implied. Refer to abstract, title or local ordinances for any additional restriction, easements or building setback lines. No abstract, nor title commitment, nor results of title searches were furnished to the surveyor.



Austin
Engineering LLC
austinengineeringllc.com

Prepared for: PAULA FRENCH

JOB NO: 15s022
H:CRD\15s022-FRENCH
H:PLAT\T5NR6W\25\15s022-FRENCH

FIELDBOOK: TDSR
DRAWN BY: AJ AUSTIN
CREW: SW AUSTIN

4211 HWY 81 E, LANCASTER, WI 53813
PHONE: 608-723-6363 FAX: 608-723-6702

SHEET 2 OF 2

PLAT OF SURVEY

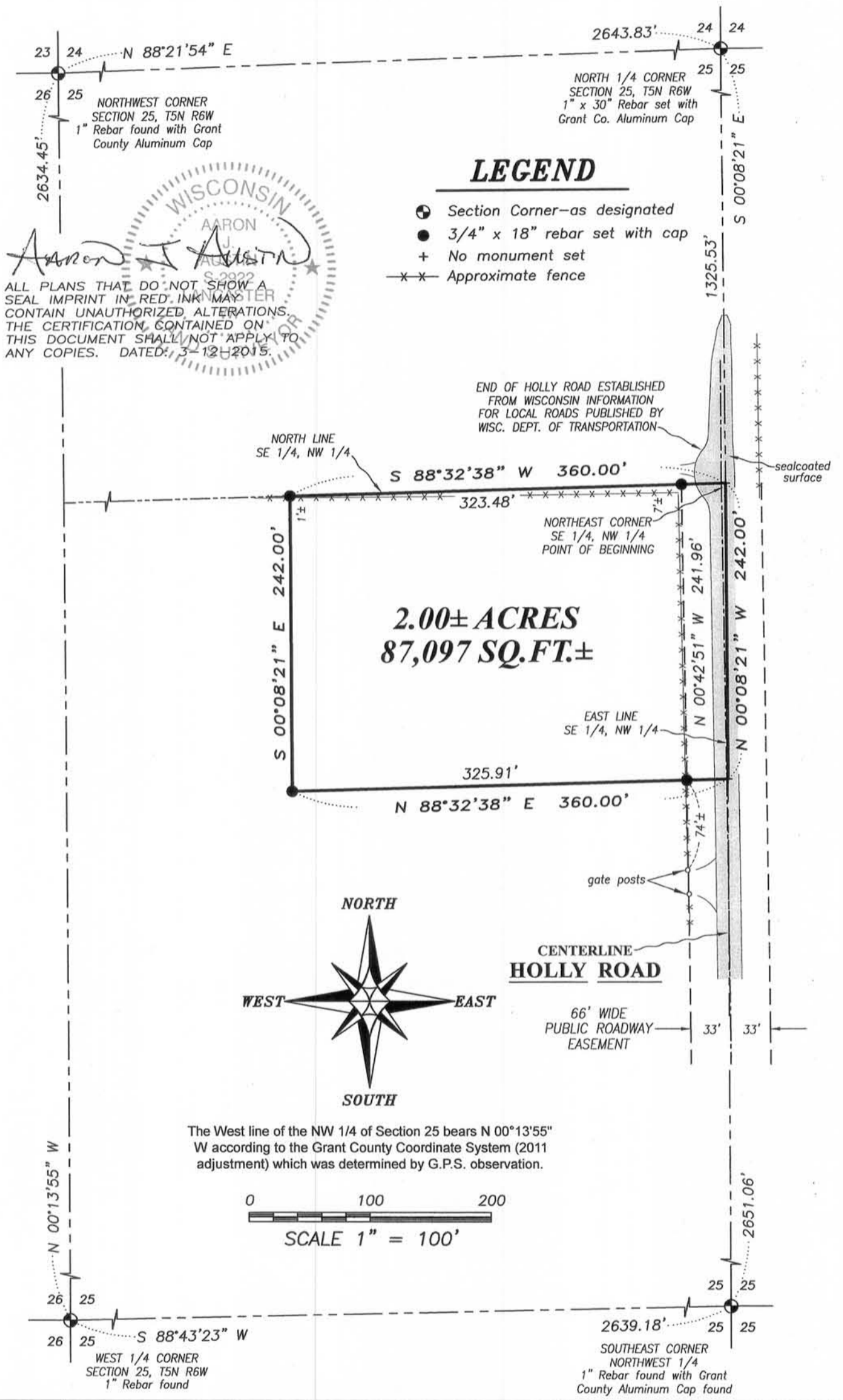

ALL PLANS THAT DO NOT SHOW A SEAL IMPRINT IN RED INK MAY CONTAIN UNAUTHORIZED ALTERATIONS. THE CERTIFICATION CONTAINED ON THIS DOCUMENT SHALL NOT APPLY TO ANY COPIES. DATED: 3-12-2015.



Austin Engineering LLC
austinengineeringllc.com

4211 HWY 81 E, LANCASTER, WI 53813
PHONE: 608-723-6363 FAX: 608-723-6702

Prepared for: PAULA FRENCH

JOB NO: 15s022
H:CRD\15s022-FRENCH
H:PLAT\T5NR6W\25\15s022-FRENCH

FIELDBOOK: TDSR
DRAWN BY: AJ AUSTIN
CREW: SW AUSTIN

SHEET 1 OF 2

MAR 13 2015

PLAT OF SURVEY

DESCRIPTION OF SURVEY:

Located in the Southeast Quarter (SE 1/4) of the Northwest Quarter (NW 1/4) of Section Twenty-five (25), Township Five (5) North, Range Six (6) West of the 4th P.M., Town of Bloomington, Grant County, Wisconsin, containing 2.00 acres, more or less, and being described as follows:

Commencing at the North Quarter (N 1/4) corner of said Section 25;
thence South $00^{\circ} 08' 21''$ East 1325.53 feet along the East line of the Northwest Quarter (NW 1/4) of said Section to the Northeast corner of the Southeast Quarter (SE 1/4) of said Northwest Quarter (NW 1/4), said corner being the point of beginning;
thence South $88^{\circ} 32' 38''$ West 360.00 feet along the North line of the Southeast Quarter (SE 1/4) of said Northwest Quarter (NW 1/4);
thence South $00^{\circ} 08' 21''$ East 242.00 feet;
thence North $88^{\circ} 32' 38''$ East 360.00 feet to the East line of the Northwest Quarter (NW 1/4);
thence North $00^{\circ} 08' 21''$ West 242.00 feet along said East line to the point of beginning.
Tract being subject to any and all easements of record and/or usage.

SURVEYOR'S CERTIFICATE:

I, Aaron J. Austin, Professional Wisconsin Land Surveyor, hereby certify:

That the above description was surveyed, mapped and monumented as shown on this plat by me or under my direct supervision.

That conformance with local ordinances are not guaranteed with this survey.

That this survey was prepared under the instructions of Paula French.

That to the best of my knowledge and belief, this plat is an accurate representation thereof.

That all plans that do not show a seal imprint in red ink may contain unauthorized alterations.

The certification contained on this document shall not apply to any copies.

Dated this 12th day of March, 2015.



Aaron J. Austin, S-2922

SURVEYOR'S NOTES:

Fences shown on this survey were measured at random locations. The fence may meander between fence corners and are shown for reference only. Possession and occupational rights MAY have been acquired to the fence and it is not known if the fence is a fence of convenience or if it is intended to mark the boundary. This survey was prepared with the intent of following the lines shown and described hereon. Surveyor has made no investigation for easements of record, encumbrances, restrictive covenants, ownership title evidence except as specifically shown on this plat. No distance should be assumed by scaling. No improvements have been located unless shown and noted. No representation as to ownership, use or possession should be hereon implied. Refer to abstract, title or local ordinances for any additional restriction, easements or building setback lines. No abstract, nor title commitment, nor results of title searches were furnished to the surveyor.



Austin
Engineering LLC
austinengineeringllc.com

4211 HWY 81 E, LANCASTER, WI 53813
PHONE: 608-723-6363 FAX: 608-723-6702

Prepared for: PAULA FRENCH

JOB NO: 15s022
H:CRD\15s022-FRENCH
H:PLAT\T5NR6W\25\15s022-FRENCH

FIELDBOOK: TDSR
DRAWN BY: AJ AUSTIN
CREW: SW AUSTIN

SHEET 2 OF 2