

PLAT OF SURVEY

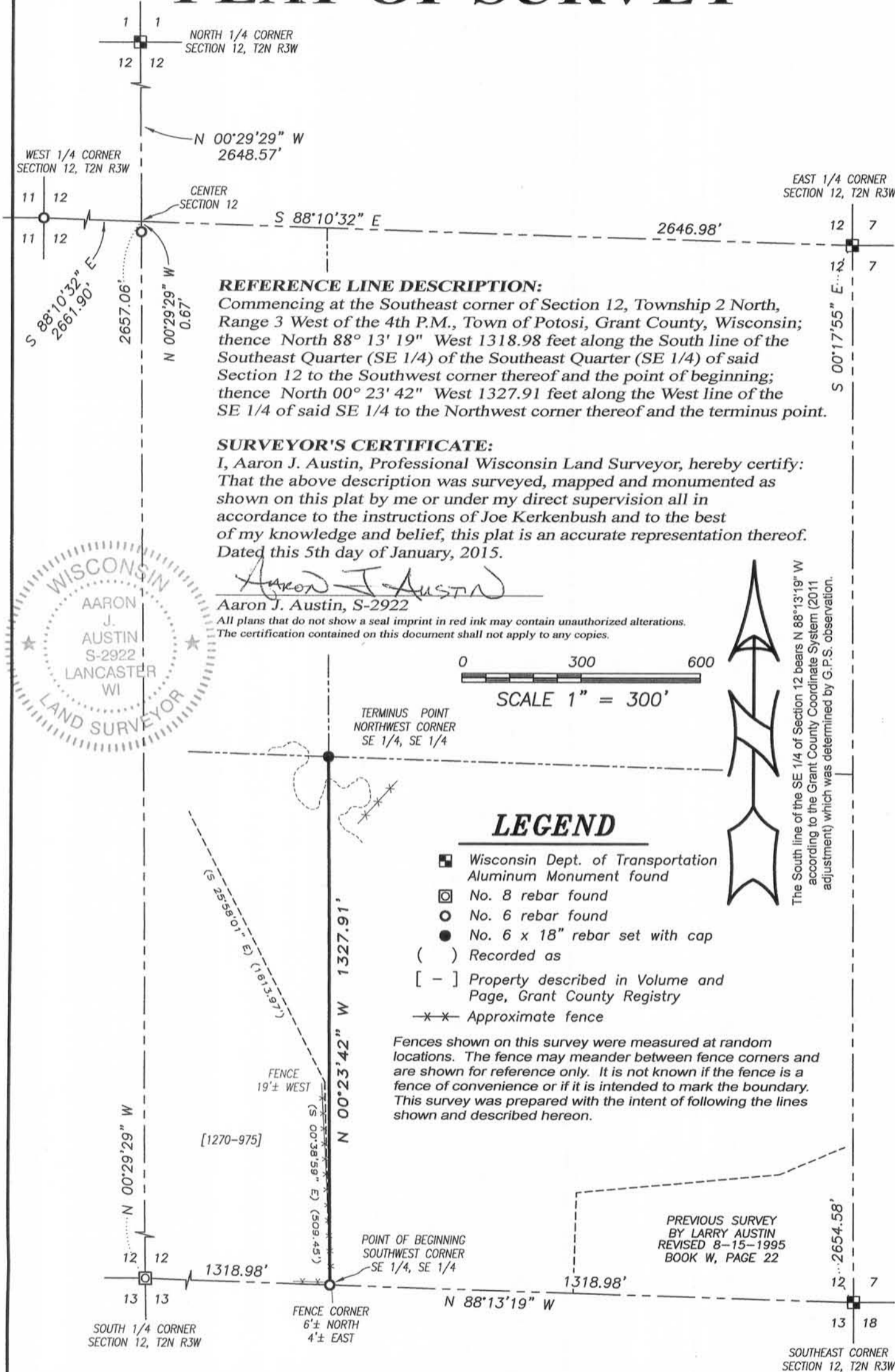

REFERENCE LINE DESCRIPTION:

Commencing at the Southeast corner of Section 12, Township 2 North, Range 3 West of the 4th P.M., Town of Potosi, Grant County, Wisconsin; thence North 88° 13' 19" West 1318.98 feet along the South line of the Southeast Quarter (SE 1/4) of the Southeast Quarter (SE 1/4) of said Section 12 to the Southwest corner thereof and the point of beginning; thence North 00° 23' 42" West 1327.91 feet along the West line of the SE 1/4 of said SE 1/4 to the Northwest corner thereof and the terminus point.

SURVEYOR'S CERTIFICATE:

I, Aaron J. Austin, Professional Wisconsin Land Surveyor, hereby certify: That the above description was surveyed, mapped and monumented as shown on this plat by me or under my direct supervision all in accordance to the instructions of Joe Kerkenbush and to the best of my knowledge and belief, this plat is an accurate representation thereof. Dated this 5th day of January, 2015.

Aaron J. Austin
 Aaron J. Austin, S-2922

All plans that do not show a seal imprint in red ink may contain unauthorized alterations. The certification contained on this document shall not apply to any copies.

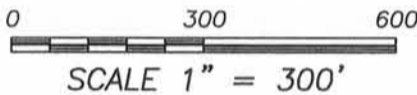
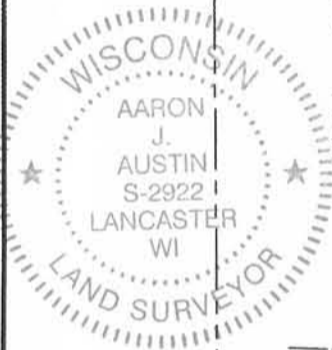

The South line of the SE 1/4 of Section 12 bears N 88° 13' 19" W according to the Grant County Coordinate System (2011 adjustment) which was determined by G.P.S. observation.

LEGEND

- Wisconsin Dept. of Transportation Aluminum Monument found
- No. 8 rebar found
- No. 6 rebar found
- No. 6 x 18" rebar set with cap
- () Recorded as
- [-] Property described in Volume and Page, Grant County Registry
- *- Approximate fence

Fences shown on this survey were measured at random locations. The fence may meander between fence corners and are shown for reference only. It is not known if the fence is a fence of convenience or if it is intended to mark the boundary. This survey was prepared with the intent of following the lines shown and described hereon.

Austin Engineering LLC
 austinengineeringllc.com
 4211 HWY 81 E, LANCASTER, WI 53813
 PHONE: 608-723-6363 FAX: 608-723-6702

Prepared for: **JOE KERKENBUSH**

JOB NO: 14s200
 H:CRD\14s200-KERKENBUSH
 H:PLAT\T2NR3W\12\14s200-KERKENBUSH

FIELDBOOK: TDSR
 DRAWN BY: AJ AUSTIN
 CREW: SW AUSTIN BL AUSTIN