

PLAT OF SURVEY

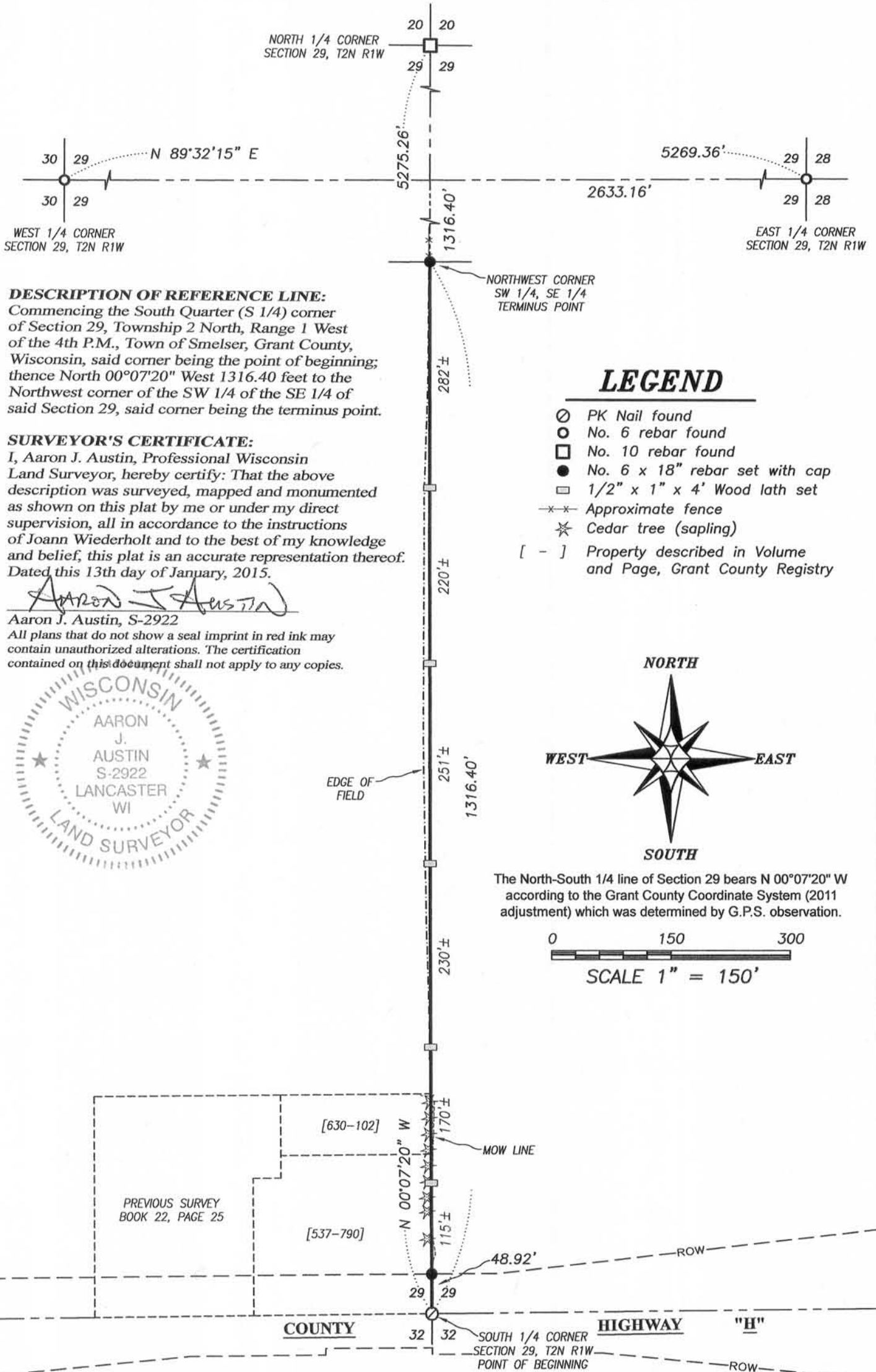

DESCRIPTION OF REFERENCE LINE:
 Commencing the South Quarter (S 1/4) corner of Section 29, Township 2 North, Range 1 West of the 4th P.M., Town of Smelser, Grant County, Wisconsin, said corner being the point of beginning; thence North 00°07'20" West 1316.40 feet to the Northwest corner of the SW 1/4 of the SE 1/4 of said Section 29, said corner being the terminus point.

SURVEYOR'S CERTIFICATE:
 I, Aaron J. Austin, Professional Wisconsin Land Surveyor, hereby certify: That the above description was surveyed, mapped and monumented as shown on this plat by me or under my direct supervision, all in accordance to the instructions of Joann Wiederholt and to the best of my knowledge and belief, this plat is an accurate representation thereof. Dated this 13th day of January, 2015.

Aaron J. Austin
 Aaron J. Austin, S-2922

All plans that do not show a seal imprint in red ink may contain unauthorized alterations. The certification contained on this document shall not apply to any copies.



LEGEND

- ⊙ PK Nail found
- No. 6 rebar found
- No. 10 rebar found
- No. 6 x 18" rebar set with cap
- ⊠ 1/2" x 1" x 4' Wood lath set
- *- Approximate fence
- * Cedar tree (sapling)
- [-] Property described in Volume and Page, Grant County Registry



The North-South 1/4 line of Section 29 bears N 00°07'20" W according to the Grant County Coordinate System (2011 adjustment) which was determined by G.P.S. observation.

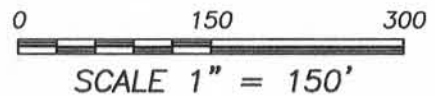

Austin Engineering LLC
 austinengineeringllc.com

4211 HWY 81 E, LANCASTER, WI 53813
 PHONE: 608-723-6363 FAX: 608-723-6702

Prepared for: **JOANN WIEDERHOLT**

JOB NO: 14s124
 H:CRD\14s124
 H:PLAT\T2NR1W\29\14s124-WIEDERHOLT

FIELDBOOK: TDSR
 DRAWN BY: AJ AUSTIN
 CREW: SW AUSTIN

SHEET 1 OF 1

JAN 22 2015