

SURVEYOR'S NOTES:
 Fences shown on this survey were measured at random locations. The fence may meander between fence corners and are shown for reference only. Possession and occupational rights MAY have been acquired to the fence and it is not known if the fence is a fence of convenience or if it is intended to mark the boundary. This survey was prepared with the intent of following the lines shown and described hereon. Surveyor has made no investigation for assessments of record, encumbrances, restrictive covenants, ownership title evidence except as specifically shown on this plat. No distance should be assumed by scaling. No improvements have been located unless shown and noted. No representation as to ownership, use or possession should be hereon implied. Refer to abstract, title or local ordinances for any additional restrictions, assessments or building setback lines. No abstract, nor title commitment, nor results of title searches were furnished to the surveyor.

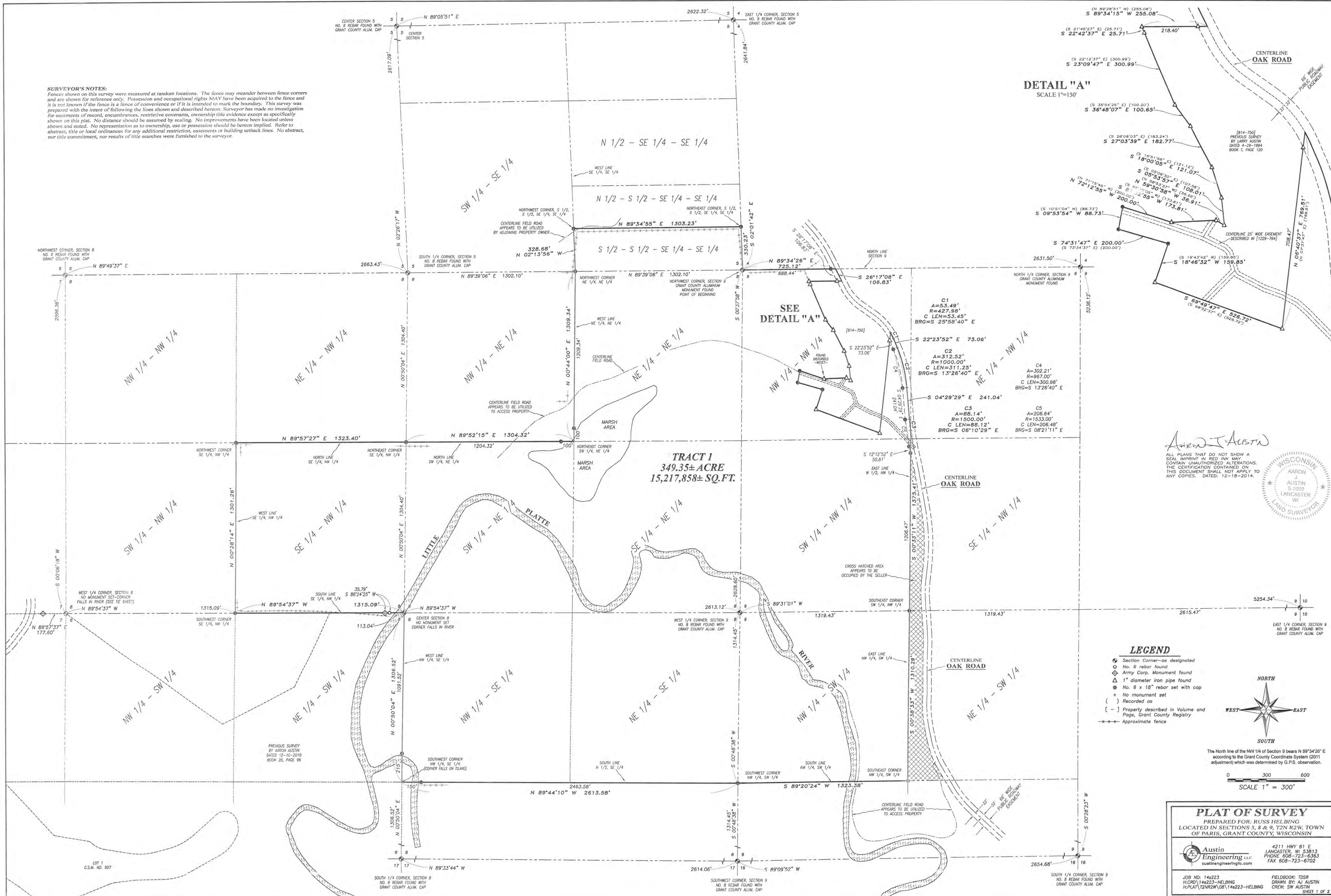

DETAIL "A"
 SCALE 1"=150'

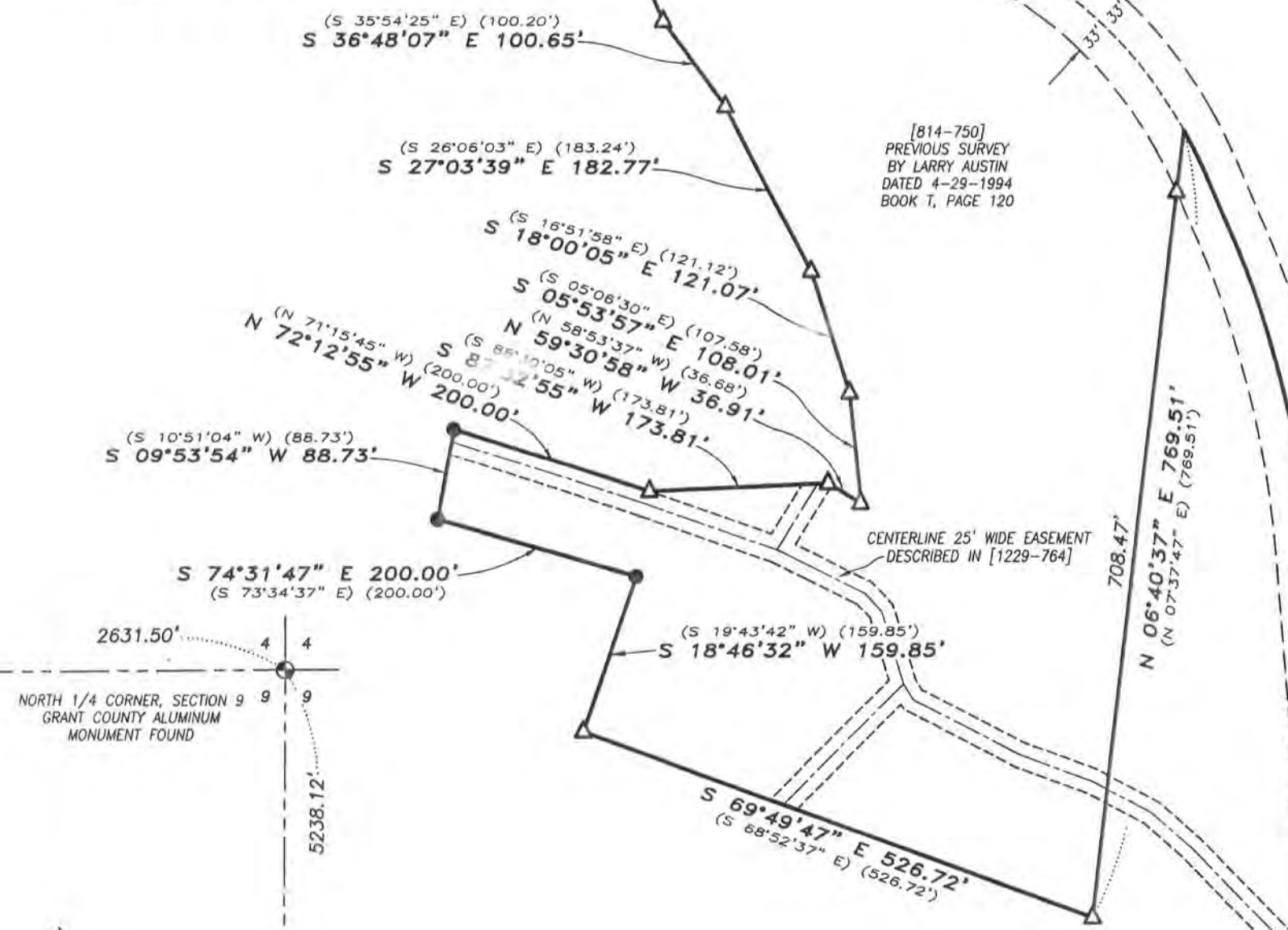

Aaron J. Austin

ALL PLANS THAT DO NOT SHOW A SEAL IMPRINT IN RED INK MAY CONTAIN UNAUTHORIZED ALTERATIONS. THIS CERTIFICATION CONTAINED ON THIS DOCUMENT SHALL NOT APPLY TO ANY COPIES. DATED: 12-18-2014.



LEGEND

- Section Corner—as designated
- No. 6 rebar found
- Army Corp. Monument found
- △ 1" diameter iron pipe found
- ⊕ No. 6 x 18" rebar set with cap
- + 1/2" monument set
- () Recorded as
- [] Property described in Volume and Page, Grant County Registry
- Approximate fence



The North line of the NW 1/4 of Section 9 bears N 89°34'26" E according to the Grant County Coordinate System (2011 adjustment) which was determined by G.P.S. observation.

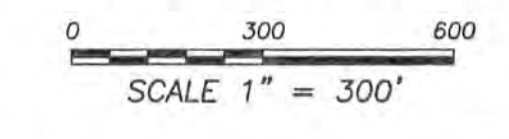

PLAT OF SURVEY
 PREPARED FOR: RUSS HELBING
 LOCATED IN SECTIONS 5, 8 & 9, T2N R2W, TOWN OF PARIS, GRANT COUNTY, WISCONSIN

Austin Engineering Inc.
 4211 HWY 81 E
 LANCASTER, WI 53813
 PHONE: 808-723-6363
 FAX: 808-723-8702

JOB NO: 14223
 RECORD: 14223-HELBING
 H-PLAT: 120924/08/14223-HELBING

FIELDBOOK: TDSR
 DRAWN BY: AJ, AUSTIN
 CHECK: SW, AUSTIN

DEC 22 2014

PLAT OF SURVEY

TRACT I DESCRIPTION:

Property previously described in Volume 1229, Page 764 recorded as Document No. 722995, Grant County Registry and being surveyed as follows:

Located in the Southeast Quarter (SE 1/4) of the Southeast Quarter (SE 1/4) of Section Five (5), the Southeast Quarter (SE 1/4) of the Northwest Quarter (NW 1/4), the Southwest Quarter (SW 1/4) of the Northeast Quarter (NE 1/4), the Northwest Quarter (NW 1/4) of the Southeast Quarter (SE 1/4), the Northeast Quarter (NE 1/4) of the Northeast Quarter (NE 1/4), the Southeast Quarter (SE 1/4) of the Northeast Quarter (NE 1/4) and the Northeast Quarter (NE 1/4) of the Southeast Quarter (SE 1/4) of Section Eight (8), and the Northwest Quarter (NW 1/4) of the Northwest Quarter (NW 1/4), Southwest Quarter (SW 1/4) of the Northwest Quarter (NW 1/4) and the Northwest Quarter (NW 1/4) of the Southwest Quarter (SW 1/4) of Section Nine (9), Township Two (2) North, Range Two (2) West of the 4th P.M., Town of Paris, Grant County, Wisconsin, containing 349.35 acres, more or less, and being described as follows:

Commencing at the Northwest corner of said Section 9, said corner being the point of beginning;
thence North 89° 34' 26" East 725.12 feet along the North line of said Section 9 to a point in the centerline of a township road known as Oak Road;
thence South 26° 17' 08" East 106.83 feet along said centerline to the Northeast corner of that property as described in Volume 814, Page 750 recorded as Document No. 604335, Grant County Registry;
thence South 89° 34' 15" West 255.08 feet along a line of said property;
thence South 22° 42' 37" East 25.71 feet along a line of said property;
thence South 23° 09' 47" East 300.99 feet along a line of said property;
thence South 36° 48' 07" East 100.65 feet along a line of said property;
thence South 27° 03' 39" East 182.77 feet along a line of said property;
thence South 18° 00' 05" East 121.07 feet along a line of said property;
thence South 05° 53' 57" East 108.01 feet along a line of said property;
thence North 59° 30' 58" West 36.91 feet along a line of said property;
thence South 87° 32' 55" West 173.81 feet along a line of said property;
thence North 72° 12' 55" West 200.00 feet along a line of said property;
thence South 09° 53' 54" West 88.73 feet along a line of said property;
thence South 74° 31' 47" East 200.00 feet along a line of said property;
thence South 18° 46' 32" West 159.85 feet along a line of said property;
thence South 69° 49' 47" East 526.72 feet along a line of said property;
thence North 06° 40' 37" East 769.51 feet along a line of said property to the Northeast corner thereof;
thence 53.49 feet on the arc of a curve to the right with a radius of 427.98 feet and a long chord bearing South 25° 58' 40" East 53.45 feet along the centerline of a township road known as Oak Road;
thence South 22° 23' 51" East 73.06 feet along said centerline;
thence 312.52 feet on the arc of a curve to the right with a radius of 1000.00 feet and a long chord bearing South 13° 26' 40" East 311.25 feet along said centerline;
thence South 04° 29' 29" East 241.04 feet along said centerline;
thence 88.14 feet on the arc of a curve to the left with a radius of 1500.00 feet and a long chord bearing South 06° 10' 29" East 88.12 feet along said centerline to the East line of the West Half (W 1/2) of the Northwest Quarter (NW 1/4) of said Section 9;
thence South 00° 33' 11" West 1375.41 feet along said East line to the Southeast corner thereof;
thence South 00° 38' 33" West 1310.29 feet along the East line of the Northwest Quarter (NW 1/4) of the Southwest Quarter (SW 1/4) of said Section 9 to the Southeast corner thereof;
thence South 89° 20' 24" West 1323.38 feet along the South line of the Northwest Quarter (NW 1/4) of said Southwest Quarter (SW 1/4) to the Southwest corner thereof;
thence North 89° 44' 10" West 2613.58 feet along the South line of the North Half (N 1/2) of the Southeast Quarter (SE 1/4) of said Section 8 to the Southwest corner thereof;
thence North 00° 50' 04" East 1306.52 feet along the West line of the Northwest Quarter (NW 1/4) of said Southeast Quarter (SE 1/4) to the Center of Section 8;
thence North 89° 54' 37" West 1315.09 feet along the South line of the Southeast Quarter (SE 1/4) of the Northwest Quarter (NW 1/4) of said Section 8 to the Southwest corner thereof;
thence North 00° 28' 14" East 1301.26 feet along the West line of the Southeast Quarter (SE 1/4) of said Northwest Quarter (NW 1/4) to the Northwest corner thereof;
thence North 89° 57' 27" East 1323.40 feet along the North line of the Southeast Quarter (SE 1/4) of said Northwest Quarter (NW 1/4) to the Northeast corner thereof;
thence North 89° 52' 15" East 1304.32 feet along the North line of the Southwest Quarter (SW 1/4) of the Northeast Quarter (NE 1/4) of said Section 8 to the Northeast corner thereof;
thence North 00° 44' 00" East 1309.34 feet along the West line of the Northeast Quarter (NE 1/4) of the Northeast Quarter (NE 1/4) of said Section 8 to the Northwest corner thereof;
thence North 02° 13' 56" West 328.68 feet along the West line of the Southeast Quarter (SE 1/4) of the Southeast Quarter (SE 1/4) of said Section 5 to the Northwest corner of the South Half (S 1/2) of the South Half (S 1/2) of the Southeast Quarter (SE 1/4) of the Southeast Quarter (SE 1/4) thereof;
thence North 89° 34' 55" East 1303.23 feet along the North line of the South Half (S 1/2) of the South Half (S 1/2) of the Southeast Quarter (SE 1/4) of the Southeast Quarter (SE 1/4) thereof;
thence South 02° 01' 42" East 330.23 feet along the East line of said Section 5 to the point of beginning.
Tract being subject to any and all easements of record and/or usage, including, but not limited to those easements described in Volume 1229, Page 764 recorded as Document No. 722995, Grant County Registry.

SURVEYOR'S CERTIFICATE:

I, Aaron J. Austin, Professional Wisconsin Land Surveyor, hereby certify:

That the above description was surveyed, mapped and monumented as shown on this plat by me or under my direct supervision.

That conformance with local ordinances are not guaranteed with this survey.

That this survey was prepared under the instructions of Russ Helbing.

That to the best of my knowledge and belief, this plat is an accurate representation thereof.

That all plans that do not show a seal imprint in red ink may contain unauthorized alterations.

The certification contained on this document shall not apply to any copies.

Dated this 18th day of December, 2014.

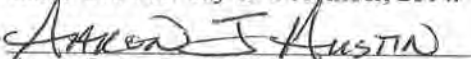
Aaron J. Austin, S-2922

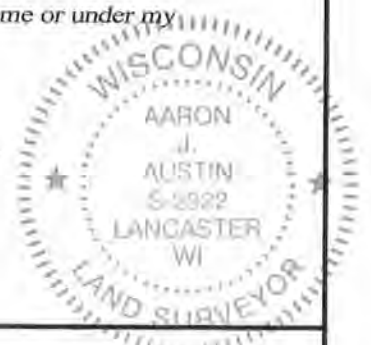

Prepared for: **RUSS HELBING**

4211 HWY 81 E, LANCASTER, WI 53813
PHONE: 608-723-6363 FAX: 608-723-6702

JOB NO: 14s223
H:CRD\14s223-HELBING
H:PLAT\T2NR2W\08\14s223-HELBING

FIELDBOOK: TDSR
DRAWN BY: AJ AUSTIN
CREW: SW AUSTIN

SHEET 2 OF 2