

PLAT OF SURVEY

22 23
22 23
EAST 1/4 CORNER
SECTION 22, T7N R4W

DESCRIPTION OF REFERENCE LINE:
Commencing East Quarter (W 1/4) corner of Section 22 Township Seven (7) North, Range Four (4) West of the 4th P.M., Town of Woodman, Grant County, Wisconsin; thence North 00° 19' 58" West 667.87 feet along the East line of said Section to the point of beginning; thence North 00° 19' 58" West 351.61 feet along said East line to the terminus point.

SURVEYOR'S CERTIFICATE:

I, Aaron J. Austin, Professional Wisconsin Land Surveyor, hereby certify:
That the above description was surveyed, mapped and monumented as shown on this plat by me or under my direct supervision all in accordance to the instructions of Lisa Pitzer and to the best of my knowledge and belief, this plat is an accurate representation thereof.
Dated this 10th day of December, 2014.

Aaron J. Austin
Aaron J. Austin, S-2922

All plans that do not show a seal imprint in red ink may contain unauthorized alterations.
The certification contained on this document shall not apply to any copies.

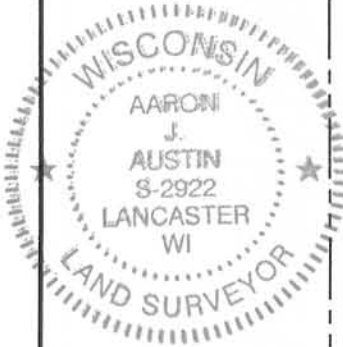

TRACT 4
PREVIOUS SURVEY
BY LARRY AUSTIN
DATED 1-15-2008

TRACT 3
PREVIOUS SURVEY
BY LARRY AUSTIN
DATED 6-26-2006

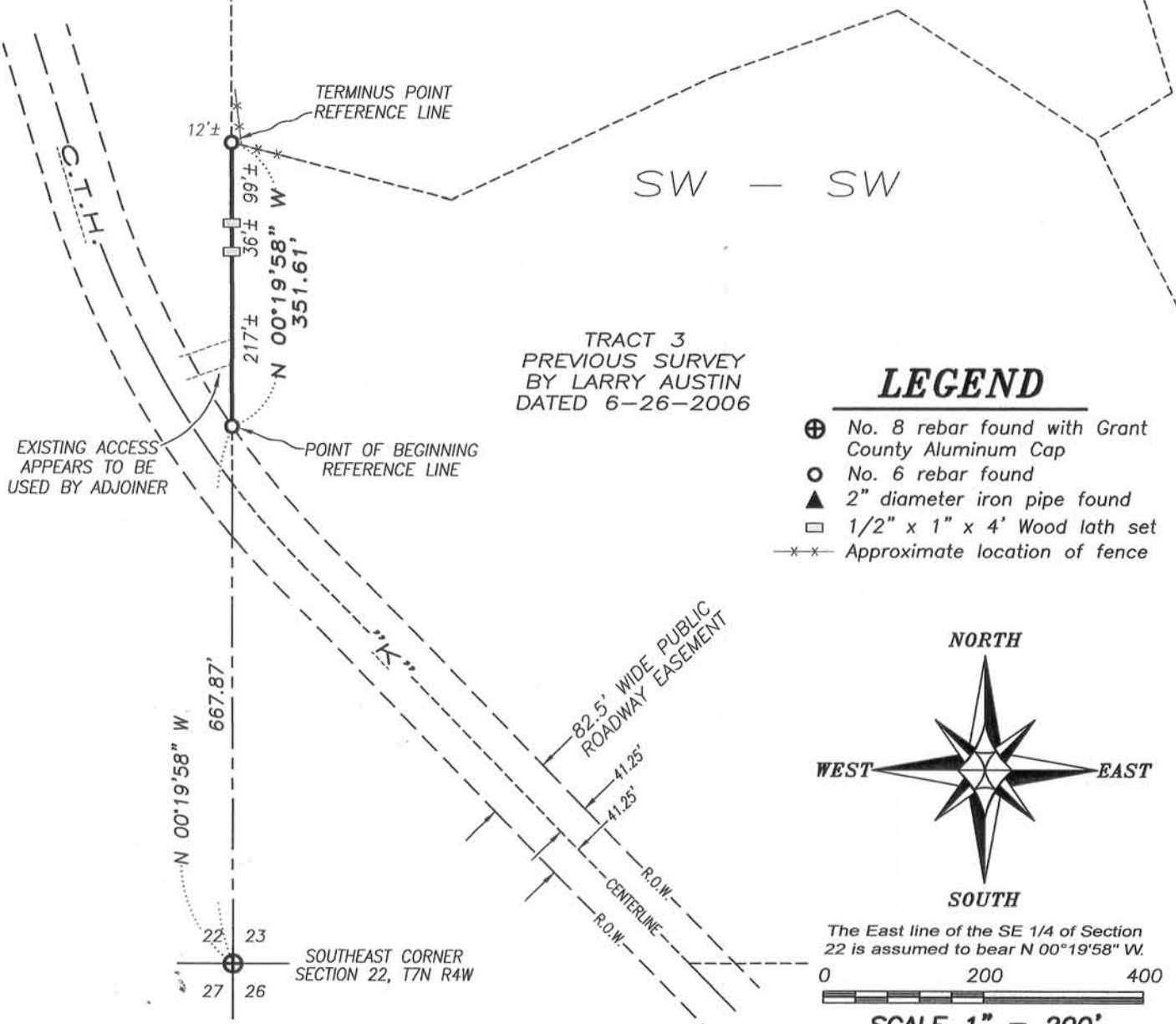

LEGEND

- ⊕ No. 8 rebar found with Grant County Aluminum Cap
- No. 6 rebar found
- ▲ 2" diameter iron pipe found
- 1/2" x 1" x 4' Wood lath set
- *- Approximate location of fence

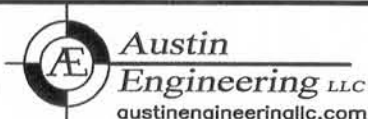
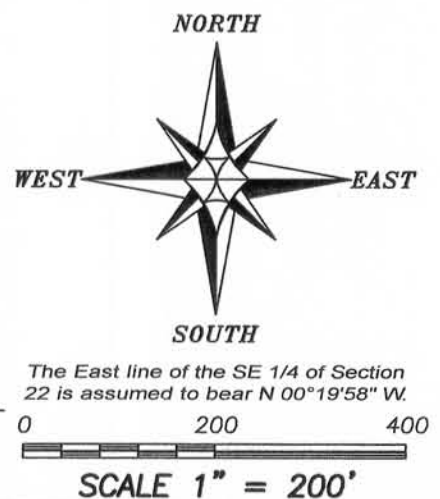

Austin Engineering LLC
austinengineeringllc.com

4211 HWY 81 E, LANCASTER, WI 53813
PHONE: 608-723-6363 FAX: 608-723-6702

Prepared for: **LISA PITZER**

JOB NO: 14S192
H:CRD\14s192
H:PLAT\T7NR4W\22\14s192-PITZER

FIELDBOOK: TDSR
DRAWN BY: AJ AUSTIN
CREW: SW AUSTIN

SHEET 1 OF 1

DEC 15 2014