

PLAT OF SURVEY

NORTHWEST CORNER
SECTION 13, T4N R2W

DESCRIPTION OF REFERENCE LINE:

Commencing at the West Quarter (W 1/4) corner of Section Thirteen (13), Township Four (4) North, Range Two (2) West of the 4th P.M., Town of Ellenboro, Grant County, Wisconsin; thence North 00° 59' 38" West 1331.72 feet along the West line of said Section; thence North 89° 22' 24" East 317.29 feet to the Northeast corner of that property as described in Volume 1109, Page 724 recorded as Document No. 691019, Grant County Registry, said corner being the point of beginning; thence South 11° 23' 02" West 200.53 feet along the East line of said property; thence South 07° 27' 41" East 190.75 feet along the East line of said property; thence South 34° 47' 31" East 876.43 feet along the East line of said property to the terminus point.

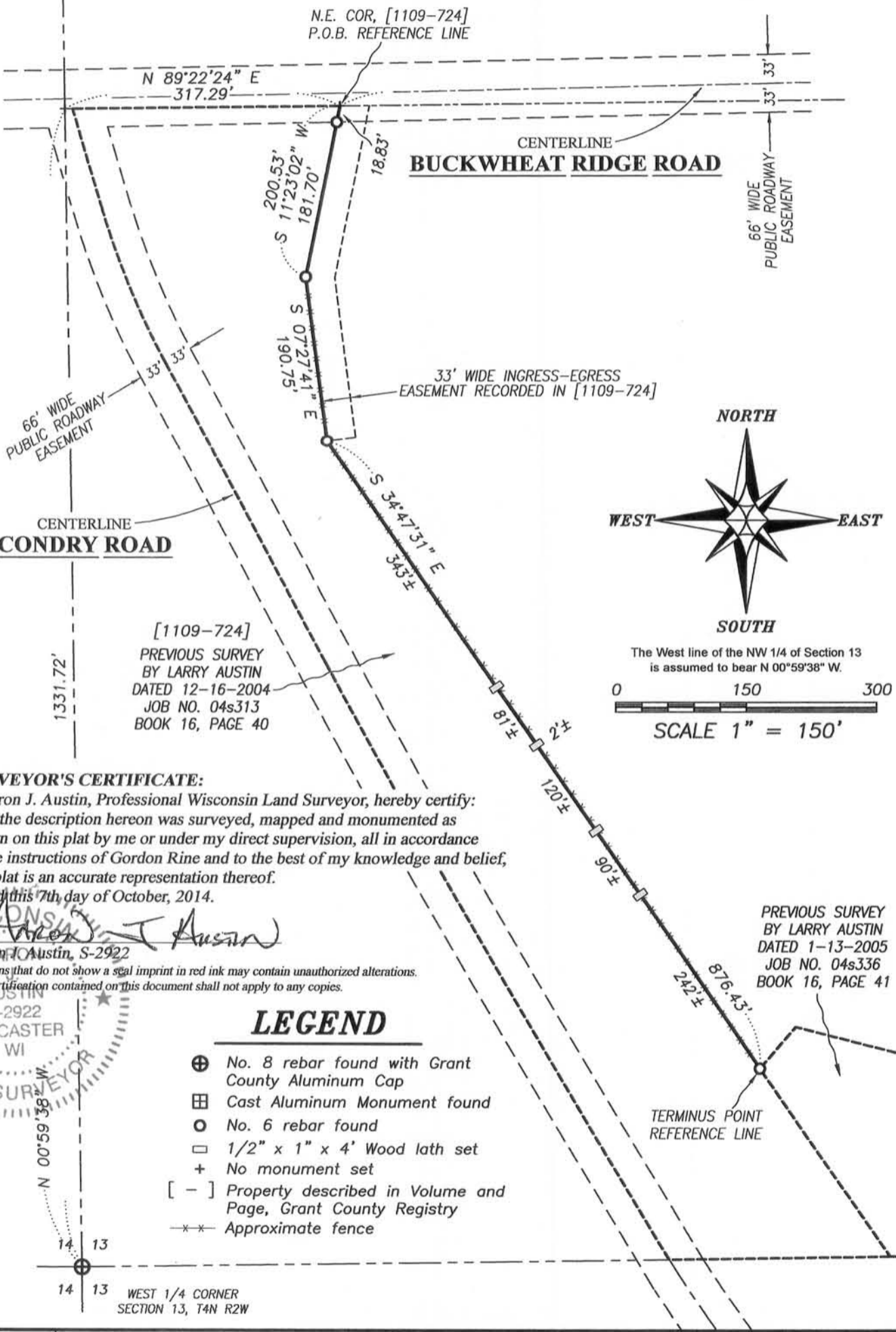

[1109-724]
PREVIOUS SURVEY
BY LARRY AUSTIN
DATED 12-16-2004
JOB NO. 04s313
BOOK 16, PAGE 40

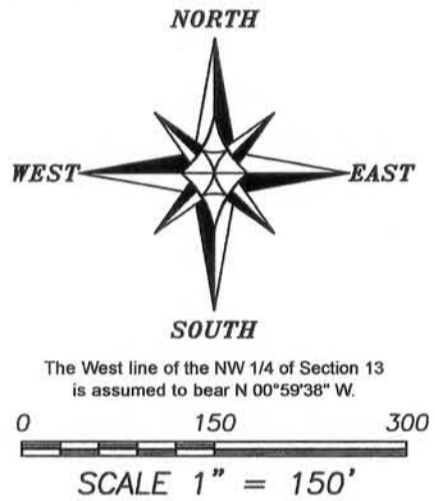

SURVEYOR'S CERTIFICATE:

I, Aaron J. Austin, Professional Wisconsin Land Surveyor, hereby certify:
That the description hereon was surveyed, mapped and monumented as shown on this plat by me or under my direct supervision, all in accordance to the instructions of Gordon Rine and to the best of my knowledge and belief, this plat is an accurate representation thereof.
Dated this 7th day of October, 2014.

Aaron J. Austin
Aaron J. Austin, S-2922

All plans that do not show a seal imprint in red ink may contain unauthorized alterations.
The certification contained on this document shall not apply to any copies.

PREVIOUS SURVEY
BY LARRY AUSTIN
DATED 1-13-2005
JOB NO. 04s336
BOOK 16, PAGE 41

LEGEND

- ⊕ No. 8 rebar found with Grant County Aluminum Cap
- ⊞ Cast Aluminum Monument found
- No. 6 rebar found
- 1/2" x 1" x 4' Wood lath set
- + No monument set
- [-] Property described in Volume and Page, Grant County Registry
- *- Approximate fence



Austin
Engineering LLC
austinengineeringllc.com

Prepared for: GORDON RINE

JOB NO: 14s185
H:CRD\14s185-RINE
H:PLAT\T4NR2W\13\14s185-RINE

FIELDBOOK: TDSR
DRAWN BY: AJ AUSTIN
CREW: SW AUSTIN

4211 HWY 81 E, LANCASTER, WI 53813
PHONE: 608-723-6363 FAX: 608-723-6702

SHEET 1 OF 1

NOV 06 2014