

PLAT OF SURVEY

DESCRIPTION PROVIDED: Property described in Volume 1290, Page 919 recorded as Document No. 738793, Grant County Registry and being described as follows: Lots Nine (9) and Ten (10) in Block Four (4) in the Re-plat of part of Straw's Addition to the Village (now City) of Platteville, Grant County, Wisconsin, according to the recorded map or plat thereof.

SURVEYOR'S CERTIFICATE:

I, Aaron J. Austin, Professional Wisconsin Land Surveyor, hereby certify that the above description was surveyed, mapped and monumented as shown on this plat by me or under my direct supervision all in accordance to the instructions of Todd Timmerman and to the best of my knowledge and belief, this plat is an accurate representation thereof. Dated this 17th day of September, 2014.

Aaron J. Austin

Aaron J. Austin, S-2922

All plans that do not show a seal imprint in red ink may contain unauthorized alterations. The certification contained on this document shall not apply to any copies.

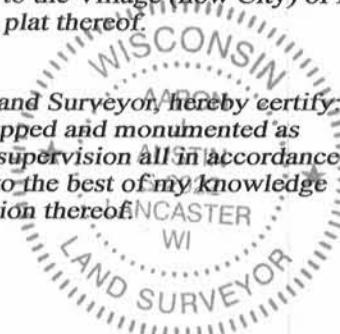

LEGEND

- ⊕ No. 8 rebar found with Grant County Aluminum Cap
- No. 6 rebar found
- △ Iron pipe found—size as noted
- ⊠ 3/4" square bar found
- ⊙ No. 4 rebar found in concrete
- ⊗ PK Nail found
- No. 6 x 18" rebar set with cap
- () Recorded as

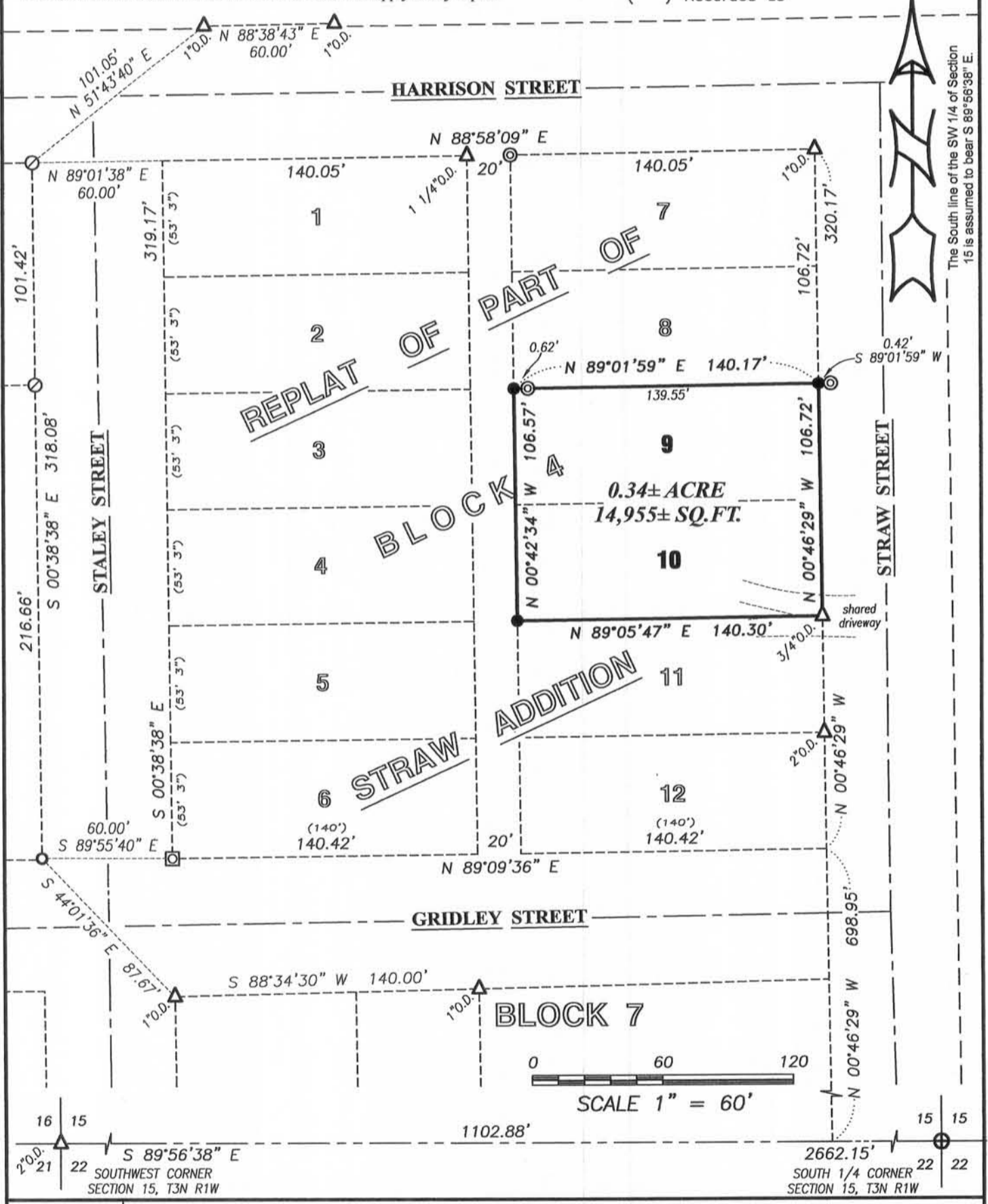

Prepared for: **TIMMERMAN TALENTS**

Austin Engineering LLC
austinengineeringllc.com

4211 HWY 81 E, LANCASTER, WI 53813
PHONE: 608-723-6363 FAX: 608-723-6702

JOB NO: 14s143
H:CRD\14s143-TIMMERMAN
H:PLAT\PLVILLE\STRAWS ADDITION\14s143-TIMMERMAN

FIELDBOOK: TDSR
DRAWN BY: AJ AUSTIN
CREW: SW AUSTIN

SHEET 1 OF 1

OCT 09 2014