

Scale 1" = 50'

PLAT OF SURVEY

FOR: DEE DEMPSEY

PLAT BEARINGS ARE ORIENTED TOWARD THE GRANT COUNTY COORDINATE SYSTEM AS DEFINED BY THE WISCONSIN DEPARTMENT OF TRANSPORTATION, THE N-S 1/4 LINE OF SECTION 19, T6N, R2W, OF WHICH WAS PREVIOUSLY RECORDED TO BEAR S 00°07'27" E

SURVEY FILED IN BK 5 PAGE 41
DATED 7-29-1999

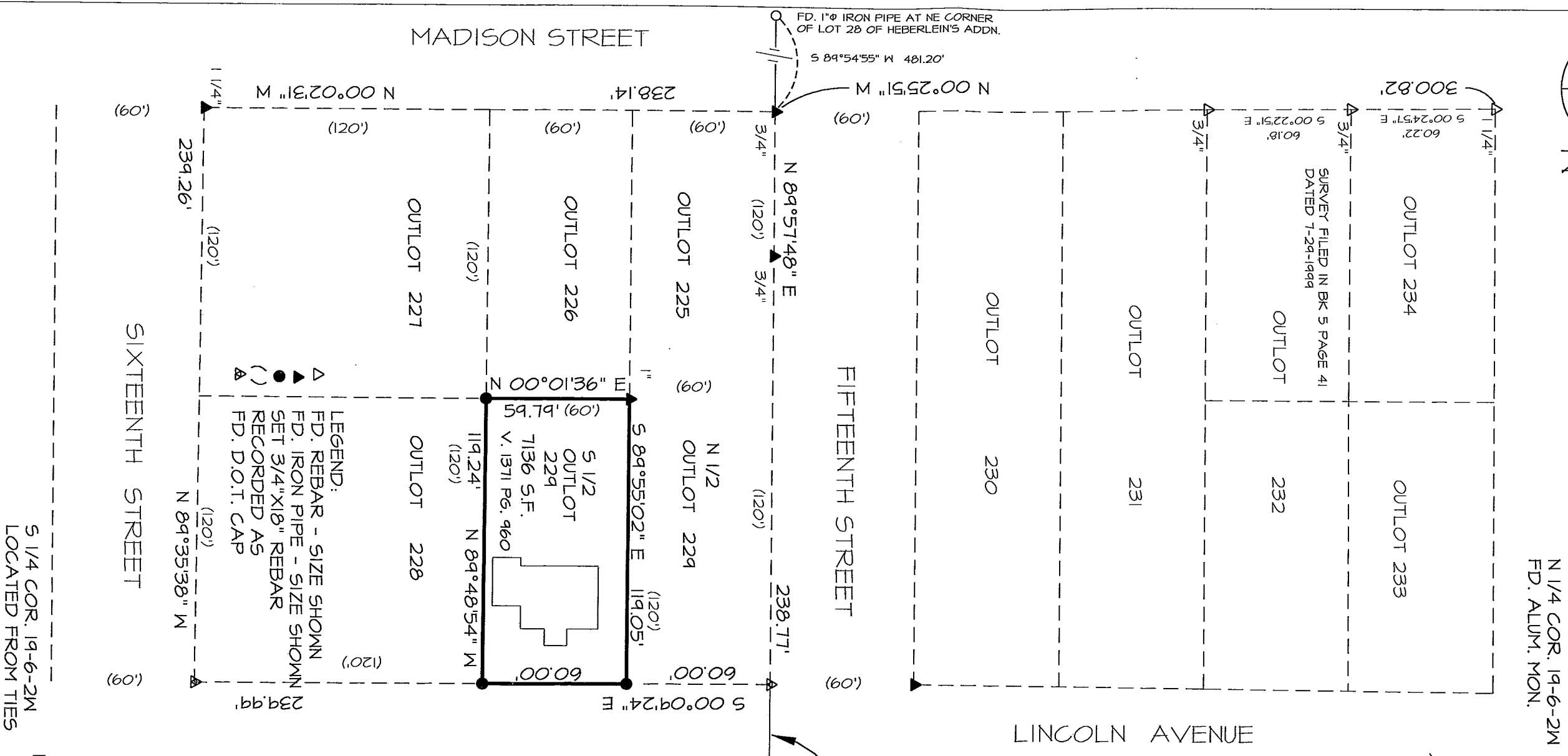

- LEGEND:**
- ▲ FD. REBAR - SIZE SHOWN
 - ▲ FD. IRON PIPE - SIZE SHOWN
 - SET 3/4"X18" REBAR
 - () RECORDED AS
 - ▲ FD. D.O.T. CAP

DESCRIPTION:
The South 1/2 of Outlot 229 of the Assessment Plat of the City of Fennimore, as located in part of the NE 1/4 of the SW 1/4 of Section 19, T6N, R2W, City of Fennimore, Grant County, Wi., to wit:
Commencing at the N 1/4 corner of said Section 19; thence S 00° 07'27" E, 3573.77' along the N-S 1/4 line of Section 19; thence S 89° 57'48" W, 33.71' to the NE corner of Outlot 229 of said Assessment Plat; thence S 00°09'24" E, 60.00' to the NE corner of the S 1/2 of Outlot 229 to the POINT OF BEGINNING; thence in a clockwise direction around the boundary lines of the S 1/2 of Outlot 229 as follows; thence S 00°09'24" E, 60.00'; thence N 89°48'54" W, 119.24'; thence N 00° 01'36" E, 59.79'; thence S 89°55'02" E, 119.05' to the POINT OF BEGINNING. Containing 7,136 square feet, or 0.164 acres, more or less.

OFFICE DATA:	
JOB I.D.:	20145-061
SURVEY CREW:	AR
FIELD BOOK NO.:	14-2 Pg. 6
DWG. STORED:	VERS 13
DRAWN BY:	LES
DRAWING NO.:	145-61DWG
DATA FILE NO.:	<145-61.TXT>

SCHMIT ENGINEERING & SURVEYING
215 E. GRACE STREET
DODGEVILLE, WI. 53533
608-935-2121

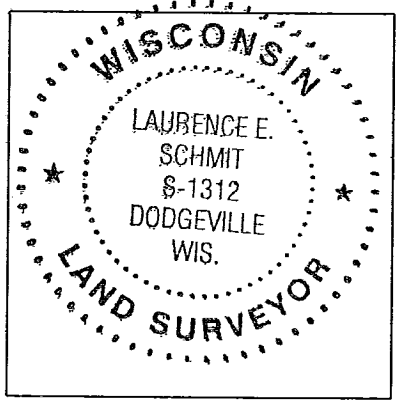

SURVEYOR'S CERTIFICATE:
I hereby certify that I have made a survey according to the description and/or instructions furnished me, and that the plat drawn hereon is a correct representation of that survey to the best of my knowledge and belief.

Laurence E. Schmit 9-19-14
Laurence E. Schmit date:

SEP 22 2014

S 1/4 COR. 19-6-2M
LOCATED FROM TIES