

# PLAT OF RESURVEY

LOCATED IN THE NW OF THE NW 1/4 OF SECTION 21, AND THE SW 1/4 OF SECTION 16 T3N, R1W, OF 4th P.M., PLATTEVILLE TOWNSHIP, GRANT COUNTY, WISCONSIN

### Description Provided:

Vol 1394 and Pg 185, and parts of Vol 341 Pg. 289 and Vol 204 Pg. 472, and parts of Vol 424 Pg 343

### Surveyor's Certificate:

I, Stanley J. King, Registered Wisconsin Land Surveyor, do hereby certify:  
That I have made such survey and map by the direction of Rocky Skemp.  
There is no warranty with respect to local ordinances.  
That such map is a correct representation of all the exterior boundaries of the land surveyed thereof.  
That I have fully complied with the provisions of Chapter A-E 7 of the Wisconsin Administrative Code and the requirements of the Platteville Township, in surveying and mapping the same.

Dated this 22nd day of August, 2014

*Stanley J. King*  
Stanley J. King, S-2001

### Surveyor's Notes:

Surveyor has made no investigation for easements of record, encumbrances, restrictive covenants, or ownership title evidence, except as specifically shown on this Plat of Survey. No distance should be assumed by scaling. No underground improvements have been located unless shown and noted. No representation as to ownership, use or possession, should be hereon implied. Refer to abstract, title, or local ordinances for any additional restriction, easements, or building setback lines. No abstract, nor title commitment, nor results of title searches were furnished to the Surveyor. There may exist documents of record which would affect this parcel.

Bearings are referenced to the West line of the Southwest One-Quarter (SW 1/4) of Section 16, which bears N 00°42'57" W.

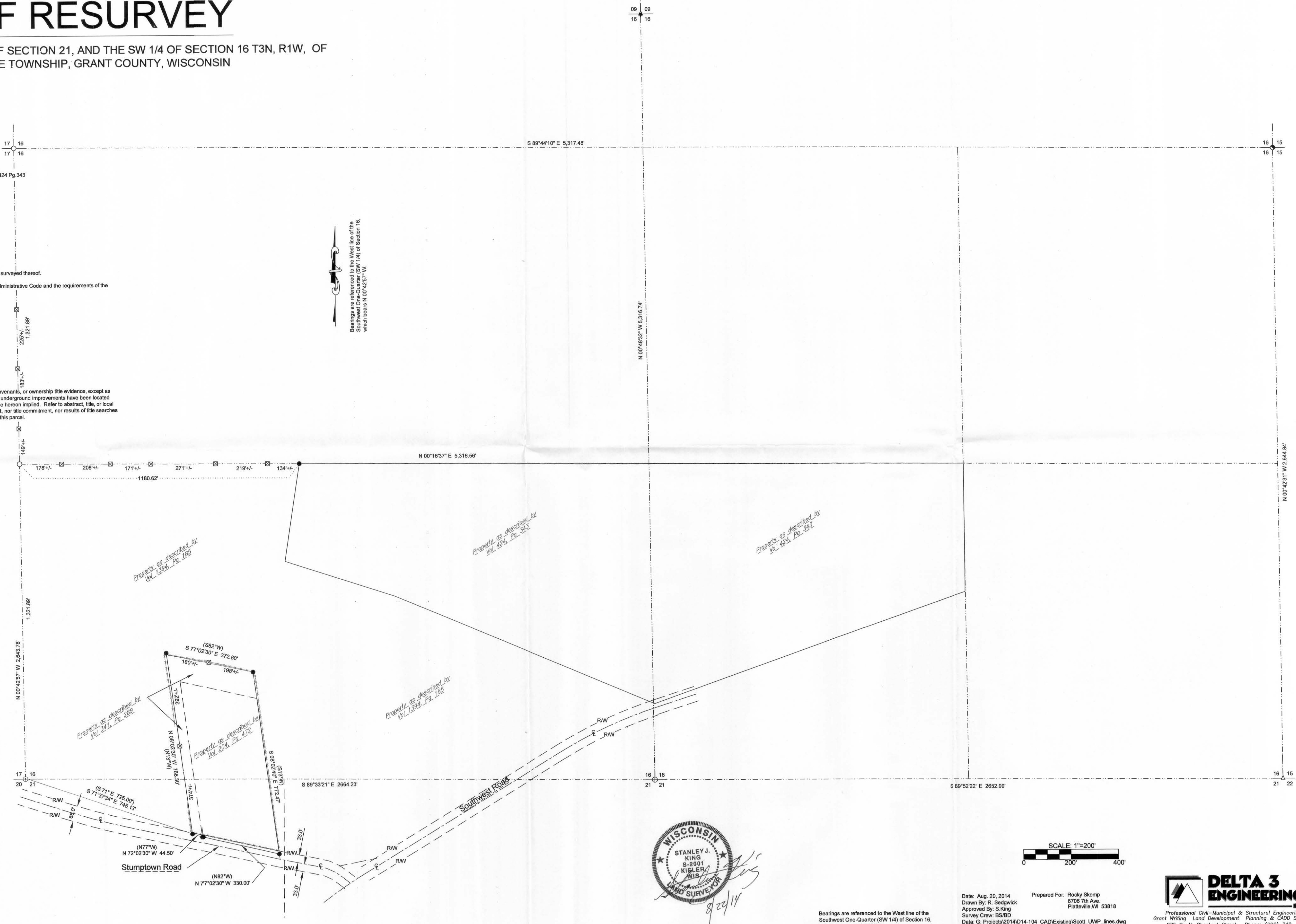

### Legend

- Set No. 6 x 18" rebar - wt = 1.50 #/l.f.
- Set 4" Lath
- No. 6 Rebar Found
- ⊕ No monument set
- ⊕ Grant Aluminum Cap
- ⊕ 2" Diameter Iron Pipe Found
- ▲ Railroad Spike Found
- ⊙ Found Chisel X
- Property Boundary Line
- - - Section Line
- - - Center Line Road
- - - ROW / Property Lines
- ( ) Recorded As

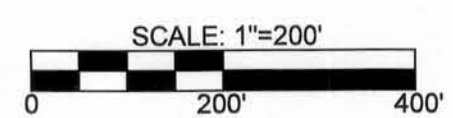

Date: Aug. 20, 2014  
Drawn By: R. Sedgwick  
Approved By: S. King  
Survey Crew: BS/BD  
Data: G: Projects\2014\14-104\_CAD\Existing\Scott\_UWP\_lines.dwg  
Drawing: G: Projects\2014\14-104\_CAD\CMSM-Plat of Survey\ScottSurvey.dwg



Bearings are referenced to the West line of the Southwest One-Quarter (SW 1/4) of Section 16, which bears N 00°42'57" W.