

JOB #2014-8
CREW ML SS VH

PLAT OF SURVEY

FOR: VERN HRUBES

A SURVEY OF POINTS ON THE EAST LINE OF THE WEST 30 ACRES OF THE NE 1/4 OF THE NE 1/4 OF SECTION 19, T7N, R1W, CASTLE ROCK TOWNSHIP, GRANT COUNTY, WISCONSIN.

NOTE: PLEASE REFER TO PREVIOUS SURVEYS DATED
4/23/2004
1/19/2006 + SUMMARY SHEET & TIE SHEETS
9/4/2008
8/7/2009
FOR INFORMATION REGARDING SECTION 19
AND SECTION SUBDIVISION.

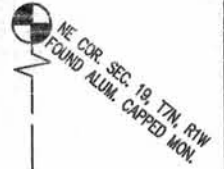

EAST LINE OF THE WEST 30 ACRES OF THE NE 1/4 OF THE NE 1/4 OF SECTION 19, T7N, R1W

APPROXIMATE CENTERLINE OF FENIMORE CREEK

N

BRG. REF. GRID NORTH OF THE GRANT COUNTY COORDINATE SYSTEM

ORIGINAL DRAWING SCALE

1" = 60'



LEGEND:

- 3/4" IRON PIPE SET
- ⊗ POLE BARN SPIKE SET

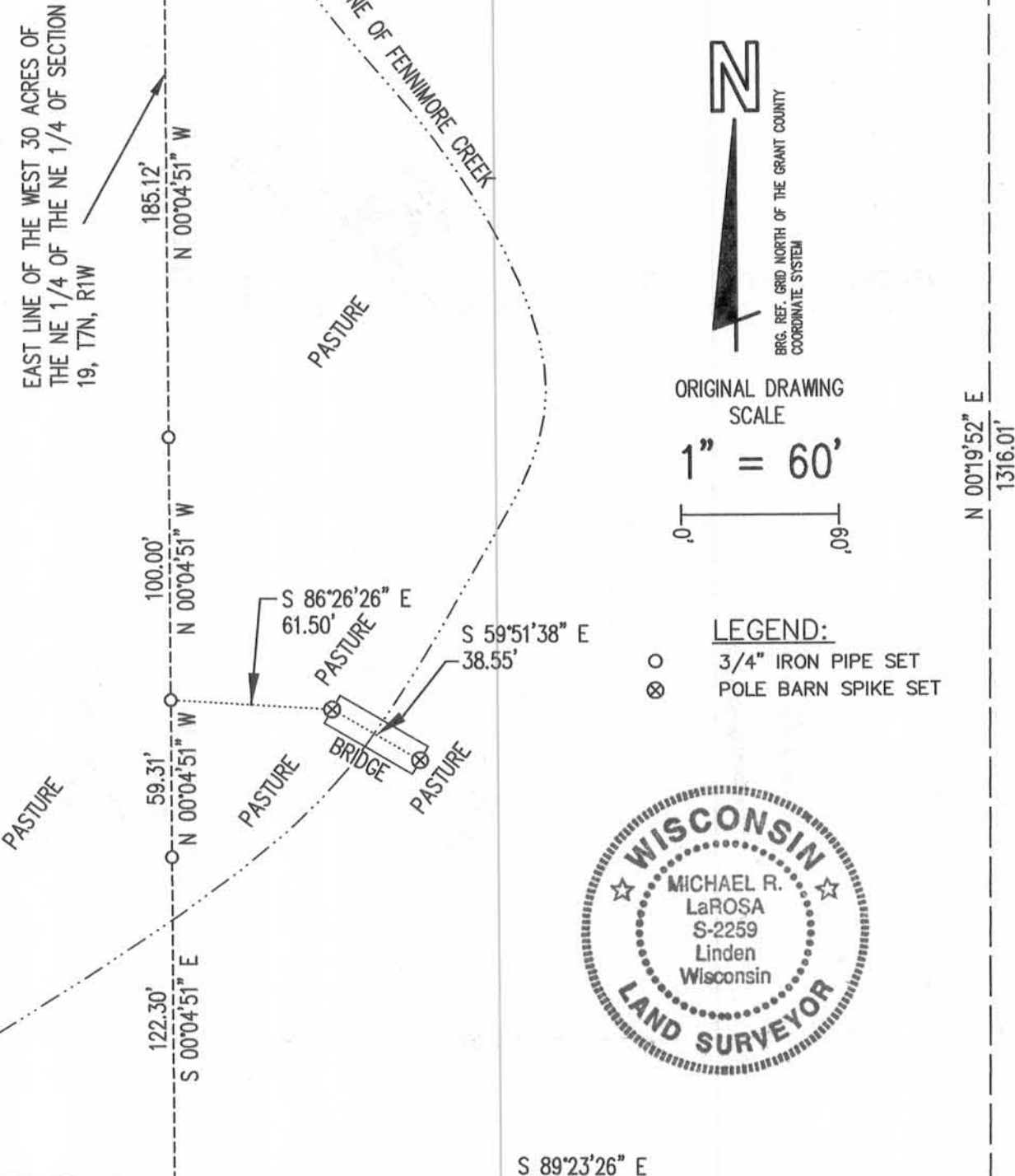

SURVEYOR'S CERTIFICATE

I HEREBY CERTIFY THAT I HAVE MADE A SURVEY ACCORDING TO THE DESCRIPTION AND/OR INSTRUCTIONS FURNISHED ME AND THAT THE PLAT DRAWN HEREON IS A CORRECT REPRESENTATION OF THAT SURVEY TO THE BEST OF MY KNOWLEDGE AND BELIEF.

Michael R. LaRosa 6/11/2014 revised 7/1/14 mlz
MICHAEL R. LaROSA S-2259

M. R. LaROSA TECHNICAL SERVICES

P.O. BOX 383 (263 E. MAIN ST.)

LINDEN, WISCONSIN 53553

TEL. 608-623-3000

S 00°19'52" W
1316.01'

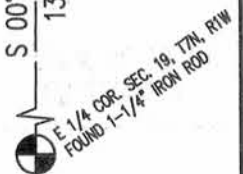

AUG 18 2014